

TRISTATE HEALTH FOUNDATION

# Annual Report

2025



*New Location!*

302 5th Street, Suite 3  
Clarkston, WA 99403

## Healthy Business Partners

Thank you to our community sponsors

## Festival of Trees

Outpouring of generosity from the community

## How can you help?

Learn more about how you can support  
your local hospital



**TriState  
Health**  
*Foundation*



## From TriState Health Foundation's Chief Development Officer

As we reflect on 2025, I am deeply grateful for the collective generosity and commitment that continues to fuel the mission of TriState Health, "Your Health Is our First Priority." This past year, was one of both challenge and progress, and through it all, our donors, partners, and volunteers stood firmly beside us – ensuring that high-quality, compassionate care remains accessible to the communities we serve.

Philanthropy is more than financial support; it is a vote of confidence in what is possible. Because of you, TriState Health continues to grow, in advancing services to strengthen patient care and invest in the health and well-being of our region. Your generosity helps fund innovative programs, lifesaving technology, and essential support services that make a tangible difference in the lives of patients and families every day.

In 2025, we also focused on building stronger, more sustainable relationships with our supporters. We listened, learned, and worked to ensure that every gift, regardless of size, was stewarded with transparency, accountability, and impact. This commitment remains central to our work. We are proud to share the results of your generosity in this report, which highlights not only financial milestones, but also the human stories behind them.

As healthcare continues to evolve, so too must philanthropy. The needs of our communities are growing more complex, and the role of charitable investment has never been more vital. Together, we are not simply responding to today's needs – we are building a healthier future. One where innovation thrives, equity is prioritized, and every individual has the opportunity to receive exceptional care.

On behalf of the TriState Health Foundation team, THANK YOU for your trust, your partnership, and your belief in our mission. Your support inspires us daily and makes our work possible. We look forward to continuing this journey with you in the year ahead.



D'LYNN OTTMAR, CDO



## From TriState Health's Chief Executive Officer

At TriState Health, providing high-quality, patient-centered care close to home remains at the heart of our mission. This commitment continues to guide our strategy and shape our culture across all our facilities on both sides of the river. These efforts are made possible through the extraordinary support of the TriState Health Foundation team and Board of Trustees, whose leadership and dedication play a vital role in advancing care for our community.

In 2025, the Foundation achieved a truly remarkable milestone through its largest annual fundraising event, the Festival of Trees. Thanks to the generosity of our community, the event raised over \$1 million—an incredible testament to the trust and belief our donors place in TriState Health. One tree alone sold for an astounding \$420,000, underscoring the deep commitment our supporters have to strengthening local healthcare.

Last year, the Foundation was able to donate a substantial amount toward imaging services, further enhancing access to critical diagnostic care for our region. In addition, Foundation support helped fund infant warmers, ensuring our youngest and most vulnerable patients receive the safest, highest-quality care from their very first moments.

Beyond these significant contributions, the Foundation continues to be a vital partner in meeting the evolving needs of our hospital by supporting technology, equipment, and services that allow our care teams to deliver exceptional care. Every gift, large or small, has a direct and meaningful impact on the lives of our patients and families.

Each business, community partner, and individual who supports TriState Health, whether through financial contributions or words of encouragement, is the lifeline of our organization. Your generosity ensures that we remain the only non-profit, community-owned hospital serving the Lewis-Clark Valley. Thank you for standing with us and believing in our mission.



**KYM CLIFT, CEO**



### TRISTATE HEALTH HOSPITAL BOARD

Dave Hagen, President  
Scott Arnone, Vice President  
Michele Beehler, Secretary/Treasurer  
Robin Albers  
Debra Ausman  
Steve Claassen  
Wayne Day, MD  
Dick Flerchinger  
Paul Jelinek  
Mike Martin  
Don McQuary  
John Merrill, DO  
Chad Miltenberger

### TRISTATE HEALTH EXECUTIVE TEAM

Kym Clift, Chief Executive Officer  
Joleen Carper, Chief Operating Officer  
Katelyn Litchfield, Chief Financial Officer  
Kenneth Berger, MD, Chief Medical Officer  
Deb Carpenter, Chief Information Officer  
Tammi Hernandez, Chief Human Resources Officer  
Rebecca Mann, Chief Marketing & Communications Officer  
Jackie Mossakowski, Chief Nursing Officer

### TRISTATE HEALTH FOUNDATION STAFF

D'Lynn Ottmar, Chief Development Officer  
Kacey Jackson, Development Officer  
Hannah Jenkins, Events Coordinator  
Holly McTighe, Development Assistant

### TRISTATE HEALTH FOUNDATION BOARD OF TRUSTEES

Brook Brown, President  
Dennis Janikowski, Vice President  
Becca Dugger, Secretary/Treasurer  
Cathy Gibbons, Past President  
Trevor Arnone  
Michele Beehler  
Kimberley Casey  
Fredrick Chilson  
Heidi Copeland  
Sara Egbert  
Michelle Garrison  
Duncan Harris, MD  
Karrie Hughes Kay  
Stephanie Johnson  
Floyd Kane  
Joyce Keefer  
Anna Lawrence  
Heather Marshall  
David McCann  
Darcy Nelly  
Diane Turnbow  
Kiley Waldemarson

### EMERTIUS TRUSTEES HONORED IN 2026

This program is to honor the dedication of our past esteemed trustee members while fostering a culture of continued support and engagement. We value the ongoing contributions of our Emeritus Trustee members as we work together to enhance community health and well-being.

- Cheri Prasil
- Rick Wasem

### 2025 RETIRED TRUSTEES

Roberta José-Bisbee, (2020-2025)  
Thaynan Knowlton, (2019 – 2025)  
Jessica Taylor Rodgers, (2024 – 2025)

# Our Donors | January 1, 2025 – December 31, 2025

**TriState Health Foundation received \$114,858 in generous donations this past year from TriState Health staff, Board of Trustees, and community friends. This was achieved through:**

## Planned Gifts (Legacy Circle Club)

A planned gift is a contribution arranged in the present and allocated at a future date.

## Eagle Society

The Eagle Society acknowledges lifetime donors who gave to TriState Health Foundation. Some giving levels have exceeded over \$500,000.

## Provider Champion

Provider Champions are healthcare providers who donate annually to TriState Health Foundation through this campaign.

## Cornerstone Giving

Cornerstone Giving acknowledges annual, event, and direct mailing donors.

## W.H.A.T. Club

W.H.A.T. Club represents TriState Health employees who donate annually to TriState Health Foundation. Those employees set an example for the community by pledging their own support and encouraging the community to do the same.

## Legacy Giving

Trevor Arnone  
Dr. E. Wayne and Vivian Day  
George and Marjorie Day  
Neil and Patricia DeAtley,  
River Canyon Trust  
Eugene Hamblin,  
Residuary Trust  
Darrell and Carol Gamet  
Jack W and Blanche  
Tippett Trust  
Polly and Cliff Knelsen  
Steven Lee  
David and Sharon Mudra  
D'Lynn and Tim Ottmar  
Donald and Joanne Poe  
Dr. Walter Seibly  
Illa J. Smith  
Alexander and Elizabeth Swantz  
Thomas and Janet Sprute Trust  
Charles and Dorrieth Turnbow  
Verla Ward

## Eagle Society (Lifetime)

### Diamond Level

Scott and Lori Arnone  
Dr. E. Wayne and Vivian Day  
Gary and Jutta Hughes  
Donald and Joanne Poe

### Gold Level

Donald McQuary  
Amberlyn McQuary  
Mark and Cathy Poe  
Chris Schmidt and Rick Wasem  
Illa J. Smith

## Silver Level

Richard and Shelley Flerchinger  
Gary and Cheri Prasil  
Bret and Suzanne Stedman  
Phil and Marilyn Stonebraker

## Bronze Level

Trevor Arnone  
William Bouten  
Steve and Kathryn Claassen  
Mark and Denise Flerchinger  
David and Jeri Hagen  
Joyce Keefer  
Cindy and Larry Kom  
Renee Larrabee  
Chris Loseth  
D'Lynn\* and Tim Ottmar  
Sherry and Jack Seeh  
Don and LuAnn Wee

## Eagle Society Level

Ronda Ahlsten  
Audra Alexander – Stewart  
and Jon Stewart  
Mary Ausman  
Debra and Brit Ausman  
Branden and Amanda Beier  
Warren and Teresa Benner  
Bill and Michele Beutler  
Dr. Kimberley\* and Luke Blewett  
Jim and Sherry Broemmeling  
Elizabeth Burton  
Chris and Lindsay Caldwell  
Joleen Carper\*

Dr. Celso and Sheila Chavez  
Marilyn Christenson  
Kym\* and Kirk Clift  
Jennifer and Todd Clovis  
Joy and James Cook  
Heidi Copeland  
Ken and Kathy Davis  
Joel and Stephanie DeTray  
Nancy Di Meo  
Janice Dimke  
Mitch and Molly\* Dimke  
Keith and Dr. Terri Drury  
Kris and Becca Dugger  
Dr. Dixie Ehrenreich  
Dr. Warren and Darleen Ellison  
Bruce and Cherron Finch  
Corey and Ashleigh Flerchinger  
Dr. Timothy and Sheila Flock  
Dr. Jane Fore  
Darrell and Carol Gamet  
Karen Gould  
Joe and Kelly Hall  
Dr. Duncan\* and Joycelyn Harris  
Scott and Dr. Robin Henderson  
Jerry R. Hendrickson  
Michael and Brooke Henze  
Jerry and Sharon Hume  
Daniel and Phyllis Hundrup  
Paul and Connie Jelinek  
Dr. Orie and Lisa Kaltenbaugh  
Wanda Keefer  
Dan and Kris Klaveano  
Dr. Carl and Shirley Koenen  
Dr. Murray and Charlene Larsen  
Anna and Jeremy Lawrence  
Christian and Tara Leer  
Robert and Stephanie Leer  
Joseph and Merrily Lillard  
Kerry\* and Sal Lopez  
Dr. John and Catherine Mannschreck  
Mike and Janet Martin  
Vicki Martin  
Randy and Kathy Martin  
Anne and Rich McAlister  
La Rae Merrill  
Trent Merrill  
Dr. Zach and Kelli Meyers  
Mathew Morgan  
David and Sharon Mudra  
Bill and Kathy Neumayer  
Gaylord and Alison Newbry  
Jeremy\* and Wendy Ostermiller  
Stephen and Linda Ouhl

Lyle and Sharon Parks  
Dr. Alan Peterson  
John and Wendy Price  
Kaye Pugmire\*  
Alexa Rhea\*  
Dr. Michael and Judy Rooney  
Dr. John and Tasha Rudolph  
Dr. John Rusche  
Dr. Paul and Liz Sanchirico  
Dixie and Bill Scharnhorst  
Dr. Carson\* and Larissa Seeber  
Carol and Ray Servatius  
Joel and Jenni Shubert  
Bill Snyder  
Gary and Kathy Stachofsky  
Stachofsky  
Brian and Stephanie Stachofsky  
Kevin and Sheila Stachofsky  
Drs. Lyndal & Sherry Stoutin  
Tom and Lisa Larrabee–Sutherland  
Phillip and JoRae Teasley  
Arlene Thomas  
Diane and Tom Turnbow  
Jeff Uhling  
Jeff Uptmor  
Tom and Patty Urquhart  
Richard and Joan Vassar  
Patrick Waller  
Michael and Debra Ward  
Ann and Tim Watkins  
Richard and Julie White  
Shelley and Scott Williams  
Richard and Marilyn Wilson  
Cristina Wright

## Provider Champion

### Diamond Level

Drs. Lyndal & Sherry Stoutin

### Gold Level

Dr. Duncan and Joycelyn Harris  
Jeremy and Wendy Ostermiller  
Dr. Carson and Larissa Seeber

### Silver Level

Dezira\* and Michael Berry  
Alexa Rhea

## Cornerstone Giving

### Diamond Level

Scott and Lori Arnone  
Trevor Arnone  
Cameron and Sara Agee  
Robin Albers  
Doug and Nancy Anderson  
Dr. Dallen and Marie Ashby  
Corina Balan\*

Michele and Blaine Beehler  
Branden and Amanda Beier  
Warren and Teresa Benner  
Dezira\* and Michael Berry  
Dr. Kimberley\* and Luke Blewett  
Sandra and Robert Boyer  
Jack and Jessica Bringman\*  
Elizabeth Burton  
Joleen Carper\*  
Korene Choate\*  
Steve and Kathryn Claassen  
Kym\* and Kirk Clift  
Ian and Liz Coleman  
Robin Cook  
Joy and James Cook  
Heidi Copeland  
Dr. E. Wayne and Vivian Day  
Brien and Shelly DeAtley  
Nancy Di Meo  
Mitch and Molly Dimke\*  
Adriana and Jeremy Druffel  
Kris and Becca Dugger  
Dr. Dixie Ehrenreich  
Jonathan\* and Magen Fairley  
Tobe and Alicia Finch  
Richard and Shelley Flerchinger  
Corey and Ashleigh Flerchinger  
Mark and Denise Flerchinger  
Stan and Cathy Gibbons  
Joe and Kelly Hall  
Dr. Duncan\* and Joycelyn Harris  
Randy and Lynn Hastings  
James and Sandy Heilsberg  
Jerry R. Hendrickson  
Kristina\* and David Henriksen  
Edward Hoffman  
Mitch and Samantha Holman  
Gary and Jutta Hughes  
Karrie Hughes Kay  
Kacey Jackson\* and Stephen Way  
Dennis and Tiffany Janikowski  
Stephanie and Keith Johnson  
Joyce Keefer  
David and Brooke Klaveano  
Cindy and Larry Kom  
Norbert and Marcia Kulesza  
Christian and Tara Leer



Kerry* and Sal Lopez	Amanda and Andrew	Karen Shafer	Samantha* and Brian	Kyle Ambrose
Michael Luke	Loseth	Sherri Skalicky	Loomis	Patty Amos
Heidi* and John	Tamela Noyes	David Storey*	Tom and Becky Luper	Courtney Anderson*
Maplethorpe	Robert and Kelly* Pease	Brandy Tutcher*	Judy Lyon	Brenna Anderson*
Jessica Matoske*	Jordan* and Haley Peters	Jennifer Vantrease	Chloe Markwalter	Kidder and Nicie Anderson
Donald McQuary	Judy Ridge	Charles Villa, Jr.	Katrina McFarland*	Brian and Hy'D Andrews
Dr. Zach and Kelli Meyers	Stephanie* and Brandon*	Joyce Wallace	Donelle Mckee*	Christy Armstrong
Kendra and Todd Mooers	Whitlock	Jenny Weiland	Wendy Meckel	J. Kelley and Diane Arnold
Johnette Moore	<b>Silver Level</b>	Debbie Zenner	Suzanne Mock*	Mariah Arthur
Jacqueline Mossakowski*	Patricia Baker	<b>Bronze Level</b>	Natalie Moffett*	Randi* and Philip Ashe
David and Sharon Mudra	Trenton Bann	Darci Adamson	Kaitlin Moody	Lynette Ausman
Stephanie Neys*	Ruth Beck	Brady and Jade Arnone	Stacia Morfin	Tonia Bartlett
Samantha Nuxoll	Kena* and Robert Berger	Leslie Augir*	Tami* and Gary Munson	Rhonda and James
Jeremy* and Wendy	Jennifer Bly	Debra and Brit Ausman	Norma Nave	Baumgartner
Ostermiller	Shan Bonson	Mandee Babino*	Nate Norman	Lorraine Bell*
D'Lynn* and Tim Ottmar	Debra* and Dion	Jill* and Willie Ball	Ron and Deneta Nugent	Sherrod Belton*
Stephen and Linda Ouhl	Carpenter	Cameron Balzer*	Sara* and Brian O'Kelley	Jessica Berghammer*
Richard Paige	Cole Chandler	Chad and Marni Bann	Dave Paddack	Alaini Bierhaus*
Lyle and Sharon Parks	Scott and Tina Charney	Rogelio and Illana	Becky Jo Parris	LD Bigler*
Donald and Joanne Poe	Robin Clark	BejarArzale	Angela Pfefferkorn*	Norman Bowers*
Gary and Cheri Prasil	Chris Codd	Mandy and Mike Benke	Doug and Jackie Purdy*	Jennifer Brandenburg
Amber and Dana Rand	Joe and Kristal Coghill	Lori* and Duane Benton	Liberty Radford*	Aaron and Stephanie Bren
Alexa Rhea*	Amber Dahlgren*	Victoria Bly	Whitney Rales	Heather Brown*
Heidi Richmond	Willie and Katie Deibel	Sarah and Casey Brown	Michelle Ralston	Korbyn Buckner
Troy and Charlotte	Bryon and Andre Denny	Cooper Carlson	Jamie Renzelman	Susan Buratto
Rodgers	Randall and Virginia	Richard Cattron	Bonnie Rice*	Kayla Burke*
Dr. Paul and Liz Sanchirico	Donohue	Gail Choate*	Jane Richards	Edie Button*
Dixie and Bill Scharnhorst	Cyde Estes	Ryan Clark	Krichelle Riedle*	Lynn Cahill*
Chris Schmidt	Kimberly Faling*	Jordynn Coccia	Mika Rives*	Jacqueline Caldwell
Dr. Carson* and Larissa	Charity* and Michael	Connie Collier	Steven Rodgers	Amber Cameron*
Seeber	Goodell	Michelle Cooper*	Tyra Ruberti	Sandi and Charles
Kyle and Nikki Servatius	Leslie Guzman	Audrey Dammon*	Dr. Daniel Ryan*	Campbell
Robert and Kendra Setlow	Ed Harrich*	Michelle Davis*	Shannon* and Joe	Anita Carmichael*
Illa J. Smith	Scott and Dr. Robin	Heather Davis	Savage	Lisa Carpenter*
Dr. Greg Spurling	Henderson	Dr. Larry and Marilyn Davis	Chris and Heidi Scarano	Alta Carter
Brian and Stephanie	Clint and Karli Heuett	Sheila* and Stacy Devorak	Magnus Scarano	Lizabeth Chance
Stachofsky	Denise Houser*	Kersten and Greg Eggers	Mellissa Schlader*	Fredrick and Brook Chilson
Gary and Kathy	Hendriati Huffaker*	Marcia Eimers-Arnold*	Tania Sharp*	Virginia Collier
Stachofsky	Henry Hunt	Jordan Elben	Jessica Shaughnessy	Breanna Colvin*
Drs. Lyndal* & Sherry	Susan* and Dan Jeffreys	Charlene Erks*	Lacy Sherrill*	Katie Combs*
Stoutin	Meghan Jeffreys	Danielle Evans	Jacob Snyder	Cary Conklin
Tom and Lisa Larrabee-	Paul and Connie Jelinek	Rob* and Tabitha* Fabin	Christine Steen	Chad and Cartoon Cook
Sutherland	Lisa and Craig Johnsen	John and Rebecca Fazzari	Craig* and Angela* Stein	Annika Cook*
Susan Taylor	CJ Johnson	Meheretab* and Leah*	Bernadette and Randolph	Jeremy Dahlin*
Barbara Thompson	Lisa* and Eric Kjorness	Feleke	Stewart*	Shirley Davis
Diane and Tom Turnbow	Robert Lane	Natalie Foster*	Jordan* and Aaron Stover	Mariah Davy
Dean and Sharon	Rick and Heather Lawless	Stephanie Fox*	Erika and Brad Stricker	Lori Delka*
Vahlkamp	Anna and Jeremy	Sadie Fraser*	Brad and Jeanine Swan	Larry and Zenita Delva
Richard and Joan Vassar	Lawrence	Jack Fuller	Laurie Treib	Ella Dilling
Rosemary Waldrop	Chad and ChaeLynn Long	Katey Glover	Renee Underwood*	Jen Dixon*
Ann and Tim Watkins	Holly McTighe*	Jason and Krista Harwick	Brooke Wenstrom	Christine* and Cory
Don and LuAnn Wee	Diane and William Mitchell	Michael and Brooke Henze	Richard and Marilyn	Dooley
Richard and Julie White	Shelley and David	AnnaLee Hughes*	Wilson	Kylee Dorion
Hailey Wilson	Montoya	Julia Hyde	Chelsey Woods*	Elaine Dufford
Stacy Wolfnberger	Shawn Neilson*	Jim and Cheryl Jenkins	Cindy Zelif	Lucy Dukes
Cristina Wright	Jim and Darcy Nelly	Brendan Johnson	<b>Cornerstone Level</b>	Marie Duman*
<b>Gold Level</b>	Fred and Lila Noland	Amy Johnson-Gleason	Jim and Denise Aarstad	Dr. Chuck and Jodi Dwyer
Tysa Bringman*	Cindy* and Ted Nuxoll	and Bob Gleason	Sarah Acord*	Heather Dyer
Brook and Cody Brown	MJ O'Harra	Eric Justis	Jacob Adams*	Cary* and Tereasa
Melissa Dillenberg*	Cameron and Emily*	Jenna Kaschmitter*	Cale Adamson	Edmonson
Wendy and Dan Elliot	Ottmar	Ella Mae Keatts	Kirk and Christina	Greg and Sara Egbert
David and Jeri Hagen	Cynthia Pemberton	Katelynn Kernin*	Adamson	Ashley Egeland
Tamara* and Mike	Bridget Prior*	Brittni Kinnart*	Sharon Albright	Candy and Brian Elliott
Hernandez	Aaron Remacle	Ben* and Robyn Koehler*	Celia and Don Alexander	Patricia Ellsworth*
Althea King-Hood*	Brinda Robin-Harvey*	Diana and Steve Kottkey	Kylie Alford	Mckenzie Ely
Robert and Stephanie	Jennifer Scharffer*	Jody Lauzon	Nathan and Joanna Alford	Carol Entze
Leer	Tammy and Randy	David and Seyra	Darrin and Dawn Aliverti	Terri Entze
	Servatius	Lawrence	Galicia Alvarez	Stephanie Erdman*



# Our Donors | January 1, 2025 – December 31, 2025

## Cornerstone Level Cont.

Julie and Chad Erickson  
Veronica Etter  
Richard and Judy Fairley  
Tiffany Faul  
Anna Faulk\*  
Karrie Fischer\*  
Rebeckah Fisher\*  
Virginia Flores  
Jenny Ford  
Lindsey and Brent Frei  
Darrel and Felica Freouf\*  
Jay and Julie Fricke  
Ute Friedrich-Hofer\*  
Lauren\* and Doug\*  
Fulton  
Teresa Gall\*  
Teri Garcia\*  
Corey and Michelle  
Garrison  
Joshua Gartrell\*  
Stephani Gernert\*  
Kerry and John Giardinelli  
Cathy Gibbons  
Dana Gludt\*  
Christina Goeckner\*  
RaeAnn Goodnow  
Lana Gosso\*  
Jennifer Haddock\*  
Kathy\* and Dave Halley  
Britney and Mathew  
Hansen  
Elizabeth Hanson\*  
Noel and Rebecca Hardin  
Virginia and Don Harting  
Michelle and Joel  
Hastings  
Jenny Heiss  
Jamie Henry\*  
Patricia Hernandez  
Cara Hibbard\*  
Heather Hickie\*  
Shawn Hilderbrand\*  
Tammy\* and Christopher  
Hohman  
Kari Hooper\*  
Jeannine Howard\*  
Christine Huddleston\*  
Jerry and Sharon Hume  
Shelley\* and Jack Hutson  
William Ingram  
Jackie Isabelle\*  
Whitney Jackson\*  
Laura Jackson  
Debra Jankord  
Jaron Jenkins  
Dawn\* and Gregory  
Jentz  
Denny Jones  
Rebecca and Dallas  
Jones  
Jeff and Kamie  
Kaltenbaugh  
Floyd and Susan Kane  
Gabe Kanes\*  
Christina Kaufman\*  
David Keene  
Derith Kelley  
Marci Kelley\*

Kristin and Kip Kemak  
Victoria Killian\*  
LaLynn Knoll\*  
Joan Koorennny  
Tom and Laura Kornelis  
Melissa Kuo  
Amanda Lacuesta\*  
Mary Larsen  
Shaun and Laure Larsen\*  
Mary Law  
Steve and Holly Jo  
Ledgerwood  
Traci LeGresley\*  
Shandi Lemire\*  
Cory and Nicole Lenz  
Kayla Lietzke  
Katelyn and Neil  
Litchfield  
Ashton Literal  
Kendall and Cheryl  
Loetscher\*  
Ben and Tina Lone Bear  
Shannon Long\*  
Kaitlyn and Erik Loseth  
Chris Loseth  
Amanda Lott  
Nicole Louchart\*  
Christel Lucas\*  
Wendy Lyons\*  
Terrie Madani  
Robert and Lori Mai  
Rebecca Mann\*  
Lisa and Roy Massey\*  
Tony and Kathleen  
Mastroberardino  
Christine McBee  
Lorrie McCabe  
Lori and Bill McCann, Jr.  
David McCann and Jodi  
Zenner McCann  
Mary McCollum  
Ashlea McGann\*  
Art and Michelle\*  
McIntosh  
Dean and Darla McKay  
Amber McKinney-  
Johnson\*  
Amy McManigle\*  
Jamie McMillan\*  
Savanah Meier\*  
Trina\* and Curtis Meisner  
Dr. John Merrill  
La Rae Merrill  
Mariah and Phil Miller  
Kin Man Miller\*  
Joyce Mitchell  
Beth Monsebroten\*  
Junaluska and Cara  
Montelongo  
Jim and Somer Moreno  
Bethany Moss\*  
Larry and Carmen Moxley  
McKinlie Murillo\*  
Angel Negrete\*  
Gaylord and Alison  
Newbry  
Leigh Ann Newman  
Nikki Nielson\*  
Lisa Niswander\*

Dr. Donald and Sandy  
Norman  
Brandon Nuxoll\*  
Candace Ogden\*  
Melissa O'Harra\*  
Karin O'Kelley  
Katie and Jared Olivas  
Hayden Ottmar  
Denise Parkinson  
Misty Parks\*  
Gary Patchen  
Bree and Eric Peterson  
Katie and Christian  
Pickens  
Michael Pidlypchak\*  
Sheila and Rod Pilkington  
Randi Pratt\*  
Charity Rapier  
Jennifer\* and Chris  
Raykovich  
Margaret and Jon  
Redinger  
Kristine Riggers  
Ashley Roberts\*  
Desirea Robison\*  
Christine\* and Steven  
Rodgers  
Dr. Michael and Judy  
Rooney  
Kimberly Roughton\*  
Cathy Roy\*  
Kristi Ruark\*  
Mary Sander  
Kayle Sanderson\*  
Dustin and Shaunay  
Santora  
Drew Schiller  
Michelle Schmidt\*  
Diana Schnider  
Kathy Schubach  
Casey Scott  
Lisa Scully\*  
Christine\* and Russell  
Seay  
Ashley Seay\*  
Julie Seely  
Jody and Fritz Servatius  
Christi Severance  
Hailey Sinner\*  
Kellie E. Skeen  
Bryan Skinner  
Savannah Skinner  
Sam Skinner  
Kelsie Slead\*  
Hannah Smith\*  
Lorien Smith  
Megan Snyder  
Chantelle Souther  
Lisa Squires\*  
Jade Stanton\*  
Wendy\* and Fritz  
Stirnkorb  
Brenda Storey\*  
Raye Swanson  
Tracy Swindoll  
Dusti Thomason\*  
Julia Thompson  
Cara and Scott  
Thompson

Valerie Trzil\*  
Ryan Turnbow  
Rachel Uhlenkott\*  
Ashley Vale\*  
Riki Vallem  
Kathy Vigil  
Steve and Nancy Wagner  
Kiley and Ben  
Waldemarson  
Jeannette Walling\*  
Rick Waltari  
Marcia Wasem  
Rhicca Watkins\*  
Jeanne Weber  
Stephanie and Wayne  
Weber  
Chance and Emily Weil  
John White  
Mary Wiik\*  
Dovie Willey  
Lori Williams  
Hollie Williams  
Benjamin Williams-Van  
Zant\*  
Stanley Wilson  
Tawny Wilson  
Isaac Woodbury  
Nathan York\*  
**W.H.A.T. Club Donors**  
Lori Anderson  
Mark and Michelle  
Babino  
Heather Bacon  
Shay Bellavance  
Sidney Bloodsworth  
Cecelia Bohnnee  
Rene Bonner  
Michal Borley  
Fredric Breshears  
Jessica Broemmeling  
Chrissy Cargill  
Suzanne Carpenter  
Sarah Chapman  
Erin Clovis  
Barbara Colson  
Raymond Cox  
Christine Coy  
Bill and Christy  
Creutzberg  
Kiley Davis  
Hailey Dupea  
Heather Elliott  
Debbie Estlund  
Jennifer Ferdinand  
Nicole Ferrigno  
Cassandra Fischer  
Kristina Frost  
Brenda Funaro  
Mary Graham  
Caroline and Dalton  
Greer  
Abbi Gruell  
Lesley Hamilton  
Denise Hanson  
Brittnea Henrie  
Kelsey Hoadley  
Tammy and Christopher  
Hohman  
Sheila Ingram

Jessica Johnsen  
Victoria and Ryan  
Kaufman  
Miranda Kelley  
Rebekah Knittel  
Zeyan Lamb  
Steve Lavoie  
Kayla Lespade  
Kelsie Mager  
Connie Mager  
Staci McKay  
Joylene Norland  
Elizabeth Northrup  
Jessica Payton  
Megan Randall  
Aubrey Reese  
Michelle Respass  
Emily Robinson  
Terry Rush  
Kareena R. Satter  
Chanel Shoemaker  
Tammy Simons  
Saydee Smith  
Melissa Staab  
Mackenzie Stein  
Laurie Toney  
Terril Tucker  
Loni Uhorn  
Seanna Ulery  
Kailin Van Allen  
Natalie and Rick Van  
Cleave  
Danielle Wendt  
Hannah Widener  
Kristin Wilson  
Brittney Wolkoff  
**\*W.H.A.T. Club  
Members**



# THANK YOU

## To Our Healthy Business Partners

We connected with several businesses that increased their support for TriState Health Foundation events and raised over \$292,366 in recognition opportunities! We are grateful for their continued support through 2026, and are hopeful that more businesses will join our Healthy Business Partners.

### PREMIER RECOGNITION



### PARTNER RECOGNITION

CCI/Speer

Clarkston Health and Rehabilitation\*

Life Care Center of Lewiston

Printcraft Printing

Stonebraker McQuary

### PATRON RECOGNITION

Bouten Construction\*

Hells Canyon Grand Hotel

Idaho Forest Group

KLEW TV

Merchant Memorial Group

P1FCU

Pathologists' Regional Laboratory

Schweitzer Engineering Laboratories

Studio 1892/The Lewiston Tribune



In 2025, the TriState Health Foundation

*raised an amazing total of...*

**\$1,793,033**

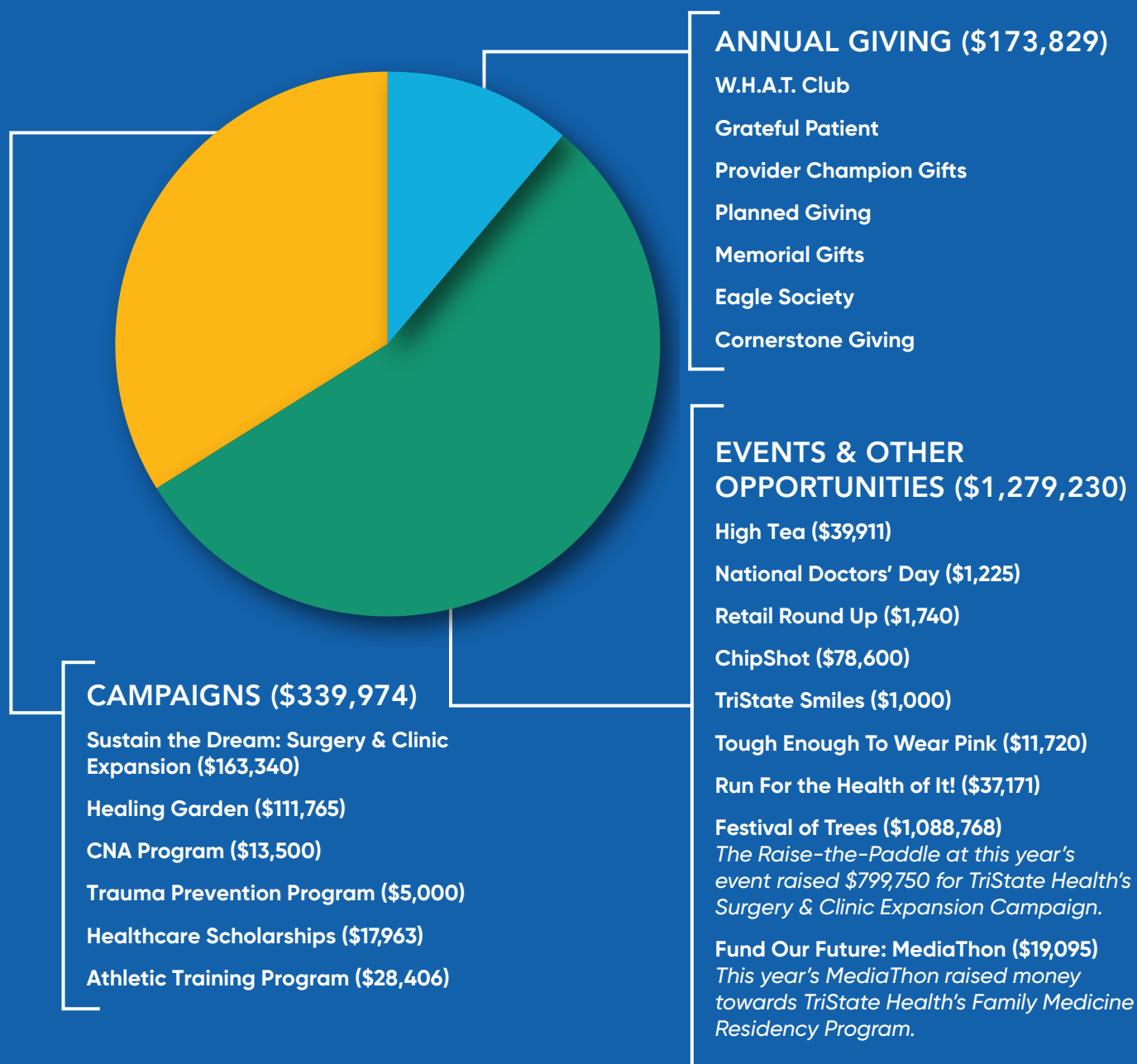

*This remarkable achievement is a true testament to the dedication and generosity of our supporters. We extend our heartfelt gratitude to everyone who contributed their time, resources, and finances to support our vital causes. Your commitment makes a significant difference in the lives of those we serve.*



## In 2025, TriState Health Foundation gave back

# \$876,546

At TriState Health Foundation, we are proud to support an organization that places people and their health as the first priority. This graphic shows just some of the many distributions that were made.

*\*Items funded by W.H.A.T. Club*



Family Practice, Clearwater  
**3 Vitals Carts\***  
(\$11,699)



Human Resources  
**CNA Program  
Tuition for Clarkston  
High School Students**  
(\$10,000)



IT  
**Conference Room Audio  
& Video Equipment\***  
(\$10,143)



Clinic Educator  
**3 Samsung Tablets For  
Code Blue Training\***  
(\$746)



Imaging  
**3D Tomosynthesis  
Mammography Unit**  
(\$300,000)



Outpatient Surgery  
**Bladder Scanner i10\***  
(\$11,771)



Healing Garden  
**Planning & Design**  
(\$28,260)



Human Resources  
**Healthcare Scholarships**  
(\$14,000)



Emergency  
**Infant Warmers**  
(\$22,083 - Day Endowment)



Family Practice, Clarkston  
**Waiting Room Chairs**  
(\$40,000 - Day Endowment)



Inpatient Services  
**Sara Flex Lift**  
(\$4,931 - Day Endowment)



Imaging  
**Flouro X-Ray System**  
(\$398,744)



Marketing &  
Communications  
**GMC Leased Truck**  
(\$16,000)



Trauma Injury Prevention  
**3 in 1 Car Seats  
Partnered with Lewis-Clark  
Early Childhood Program**  
(\$5,000 - Clearwater Paper)



Pharmacy  
**Laminar Flow Workbench\***  
(\$3,203)

# TriState Health Foundation AWARDS

## SPIRIT AWARD

This business has gone above and beyond with their generosity to TriState Health, the Foundation, and the Lewis-Clark Valley. They understand and believe in the value of our community-owned and operated hospital. We are grateful for their dedication to supporting local non-profit organizations, their understanding of the importance of non-profits and how they serve our community.

We would like to honor **Phoenix Radiology** as our Spirit Award Winner. Thank you again for your continued generosity.

## OUTSTANDING TRUSTEE AWARD

Our Outstanding Trustee Award is determined by the TriState Health Foundation staff. This award is presented to someone who has gone the extra mile, often behind the scenes, throughout the entire year to help with the success of TriState Health Foundation's fundraising efforts. This person stepped up to help with all of our events before, during, and after, and they were attentive and helpful every step of the way. They shared new ideas and offered assistance whenever needed; they are an extraordinary asset to us. The Outstanding Trustee Award goes to **Anna Lawrence.**





## LEE MARTIN AWARD

In 1997, the TriState Health Foundation began a tradition to acknowledge the “above and beyond” support and dedication of one of their Trustees. The Lee Martin Award is TriState Health Foundation’s highest honor and the recipient is nominated by their fellow Trustees. Lee Martin was a gentleman whose dedication and support of TriState Health Foundation and TriState Health truly made a difference which helped mold today’s TriState Health Foundation.

Criteria for the Lee Martin Award:

- This award is limited to TriState Health Foundation Trustees only
- This award is given annually
- The recipient must have been a board member for a minimum of 2 years
- The recipient should have good meeting attendance (70%)
- Time and effort must be contributed to a special event by the recipient
- The recipient will have been actively involved with other Foundation committees
- The recipient will have given monetary support within their means
- The recipient enthusiastically supports the goals of the Foundation

Without further ado, the 2025 Lee Martin Award goes to **Brook Brown**.

Thank you for everything you do for TriState Health Foundation.



“

Brook is consistently present, highly collaborative, and deeply dependable. With a positive attitude and a strong willingness to take on additional responsibility, she makes a meaningful difference across the Board and exemplifies the spirit and values of this award.

**Trustee**

TriState Health Foundation

“

She has a real passion for TriState Health and the TriState Health Foundation, and what they both stand for in our community. She volunteers at every event that is held and works hard to help them succeed.

**Trustee**

TriState Health Foundation

## A LEGACY OF CARING

# Investing in TriState Health's Family Medicine Residency Program

**F**or Dave and Sharon Mudra, giving back has never been an obligation, it has always been a natural extension of who they are.

Dave and Sharon met in 1965 and collectively they built their lives around education, service, and caring for others. Dave taught history and economics for nearly three decades, helping students understand the practical skills they needed to succeed in life. Sharon taught alongside him in physical education. She coached, advised, and mentored generations of students. Together, they helped shape the future for hundreds of children. Their classrooms, gymnasiums, and athletic fields were filled with young people who saw them as trusted adults, role models, steady supporters, and family.

After retiring, the Mudras moved to Clarkston in 1999 to care for Sharon's mother. They later provided care to additional family members, including Dave's aunt, Harriet, for nearly a decade. Caring for their elders, walking alongside loved ones through significant medical challenges, and experiencing healthcare up close shaped their belief in the importance of strong, accessible, local medical services. "We've watched a lot of family go through medical problems over the years," Sharon said. "We feel like supporting TriState Health was the thing to do, a local hospital that offers such great services."

Since settling in the Lewis-Clark Valley, TriState quickly became an anchor in the Mudras' lives. From routine care to urgent needs,

they relied on TriState providers often, and they personally saw the compassion and dedication that define community-owned healthcare. "We just believe TriState does things the right way," Sharon shared. "Patients come first. It's all about care. Not profit."

Their philanthropy to TriState began long before the hospital announced its new Family Medicine Residency Program. Over the years, Dave and Sharon contributed to imaging upgrades, expansion projects, and other initiatives that enriched local care. They attended fundraising events, connected deeply with staff, and became champions for the hospital's mission.

But their generosity extends far beyond healthcare. Throughout their years in the Lewis-Clark Valley, the Mudras have quietly supported numerous local nonprofits and community causes, including education levies and initiatives, the animal shelter, Habitat for Humanity, public radio and TV, and organizations needing help meeting essential needs. Giving locally, they said, has always been their way of strengthening the community they love. "We've been very fortunate in our lives," Dave noted. "If we can help a little here and a little there, that's what we want to do."

When they learned about TriState Health's new residency program, the Mudras knew immediately they wanted to support it.

TriState Health is currently in the planning phases of launching a Family Medicine Residency Program, one of only four residency programs in the nation hosted by a

Critical Access Hospital. Developed with academic sponsorship from Washington State University's Elson S. Floyd College of Medicine, this program aims to address the urgent need for primary care providers in rural Washington and the Lewis-Clark Valley.

For the Mudras, that partnership made the decision to give even more meaningful. Both Dave and Sharon attended Washington State University, giving them a lifelong connection to the institution. They have supported the Elson S. Floyd College of Medicine for years, believing in its mission to train physicians who serve Washington's communities. Supporting TriState's new residency program felt like a natural progression, an opportunity to strengthen the connection between the medical school they believe in, and the local hospital they trust.

The Mudras believe this effort is not only timely but essential. "When we found out about the program, we jumped right in," Sharon said. "It's such a great idea. We need to keep doctors local."

Their belief is rooted in personal moments of care. After the passing of their longtime primary physician, the Mudras transitioned to TriState Family Practice & Internal Medicine where they quickly felt the strength and compassion of TriState's clinical team. They have also experienced firsthand care from TriState Minor Care, TriState Emergency, and have spent time in the PIFCU Inpatient Wing. The reliability, continuity, and personal nature of TriState's providers and every individual who



Pictured: Dave and Sharon Mudra, supporters of TriState Health and Washington State University's Elson S. Floyd College of Medicine's Family Medicine Residency Program.

touched their journey has reinforced their desire to help bring more providers to the area.

"The doctors in this program will get excellent training," Sharon noted. "And if some of them stay in this community, that would be wonderful. We just don't have enough doctors and rural communities really feel that."

When asked what message they would share with future physicians or community members, Dave and Sharon's answer was simple: "Nothing in life is free. If you want quality healthcare and want to be well taken care of, you should be willing to support the people providing it."

Their philanthropic philosophy is one of gratitude and responsibility. They have saved diligently throughout their lives and now they feel privileged to invest in causes that make life better for others. They have also included TriState Health Foundation in their legacy giving plans, passing forward their commitment to community health for future generations. "We just want to make life better," Sharon said. "Hopefully our legacy is that we did something good."

The Mudras' generosity will directly support the creation of a residency program that will train the next generation of family doctors, providers who understand rural medicine, who choose meaningful patient relationships, and who may stay to serve the Lewis-Clark Valley for decades to come.

Their gift is more than a donation, it is an investment in people, in local healthcare, and in the belief that small communities deserve world-class medical care close to home. TriState Health is deeply grateful for Dave and Sharon's vision, trust, and unwavering commitment to strengthening the future of healthcare in our region. Their story is a reminder of what community philanthropy makes possible and how lifelong educators can continue changing lives long after retirement.



To learn more about TriState's Family Medicine Residency Program and to donate, scan the QR code or visit [TSH.org/FamilyResidency](https://TSH.org/FamilyResidency)

“

The doctors in this program will get excellent training. And if some of them stay in this community, that would be wonderful. We just don't have enough doctors and rural communities really feel that.

**Sharon Mudra**

TriState Health Foundation Donor



# Why The Healing Garden Matters: A Space for Life's Hardest Moments



## D'Lynn's Story



Before it became a campaign, the Healing Garden was a lifeline. In this personal reflection, D'Lynn Ottmar, Chief Development Officer of the TriState Health Foundation, shares the moment she discovered how a quiet space in nature can bring clarity, comfort, and strength during life's most difficult decisions.

I never imagined that one of the most difficult decisions of my life would be made in a garden. I'm D'Lynn Ottmar, Chief Development Officer at TriState Health Foundation. In September 2018, I moved back home to the Lewis-Clark Valley to help care for my parents and be closer to family, not realizing how little time I had left with my dad.

In May 2019, my dad became ill. At first, we thought it was a cold or the flu, but it wasn't. One day, he collapsed and was rushed to Spokane. I received a call telling me he needed emergency surgery. After a harrowing procedure and days in the hospital, doctors sat us down to explain his condition and the options before us. None of them were easy and none offered the future we hoped for.

At some point, the responsibility fell to me to make a life-altering decision: whether to let my dad go. I needed air. I needed space. I needed somewhere to breathe.

Across the hall from my dad's hospital room was a garden. As I sat there on the phone with my aunt, explaining my dad's condition and the choices we faced, I could hear her grief and fear echo my own. Inside the hospital were beeping monitors, bright lights, and clinical conversations. Outside was quiet. There was greenery, fresh air, and a place that allowed me to slow down.

Sitting in that garden didn't erase the pain, but it softened the edges. Watching the leaves move in the wind, seeing bees drift from flower to flower, hearing birds sing...it grounded me. It gave me the privacy and clarity I needed to focus, to breathe, and to make a decision that would forever change our lives.

In that space, surrounded by nature, I found the strength to do what I knew my dad would want,

even though it broke my heart. The garden didn't make the decision for me, but it made it possible for me to face it. That experience is why the Healing Garden matters.

Every day, families are asked to make impossible choices during moments of deep vulnerability. Providers and nurses carry the weight of delivering devastating news. A Healing Garden offers more than beauty, it offers peace in chaos, comfort in grief, and strength when it is needed most. Today, TriState Health Foundation is seeking visionary partners to help raise \$750,000 to create and sustain this sacred space for generations to come, so it is available for every patient, family member, and employee who needs a place to pause, gather strength, and breathe.

Significant naming opportunities are available for those who wish to honor a loved one, celebrate a legacy, or demonstrate a deep commitment to compassionate care. A named Healing Garden, water feature, pathway, seating area, privacy fencing, or contemplative element becomes a lasting tribute, one that will offer comfort to hundreds of families each year.

We at the Foundation invite you to consider a gift that reflects the importance of this space. Your investment will help ensure no family has to face life's hardest moments without a place to breathe. Together, we can make healing possible, even in the midst of goodbye.



To donate or learn more about TriState's Healing Garden, scan the QR code or visit [TSH.org/HealingGarden](https://TSH.org/HealingGarden)



Pictured: The Arnone Family

## The Arnone Family, Generations of Giving Back

Scott and Lori Arnone have supported TriState Health for more than 30 years because they believe deeply in the power of exceptional, local healthcare. "Great healthcare matters. The availability of outstanding surgical staff matters," Scott shares. "As we look ahead to our own future health needs, supporting the Surgery and Clinic Expansion is incredibly important."

For the Arnones, access to high-quality surgical care close to home is essential. Not only for themselves, but for everyone who calls the Lewis-Clark Valley home. "I do not want to travel for my surgical needs," Scott says. "Having the ability to remain in our valley and rely on our own surgical services is important for our entire community."

The Surgery & Clinic Expansion will complete TriState Health's P1FCU Inpatient Wing, ensuring the best possible care for patients who require surgical services. Just as importantly, it reinforces what makes TriState Health truly unique. "Community-owned means community-centered care," Scott explains. "This hospital has never changed ownership, and it has never lost sight of its guiding principle: the patient always comes first." Every dollar invested stays right here, strengthening care and benefiting the community as a whole.

Scott's connection to TriState Health runs deep. The hospital has been part of his family's life for

more than 50 years. His mother, Joanne Shears, worked at TriState for 33 years and served as Director of Nursing. "They gave my mother so many opportunities and helped her succeed in countless ways," Scott recalls. During her 12-year cancer journey, TriState supported her with compassion—providing time to heal, continued pay, and deep appreciation for her dedication. Joanne's passion for TriState Health, along with her love for vintage fashion, inspired her to start the Holiday Tea and Vintage Style Show, now known as the High Tea, which continues today in her honor.

Supporting TriState Health is a true family tradition for the Arnones. Scott began volunteering on the TriState Health Foundation Board of Trustees in 1991 before joining the TriState Health Board of Directors in 1997. Lori contributed for many years as a Festival of Trees designer—a tradition now carried on by their daughters, Adrianna Druffel and Jade Arnone. Trevor Arnone has served on the TriState Health Foundation Board of Trustees since 2013.

The Arnone family embodies a commitment to honoring the past, strengthening the present, and investing in the future of their community. "TriState provides the best care in our valley, and we are so fortunate to have them," Scott says. TriState Health and the Foundation are equally fortunate to have the Arnone family's unwavering generosity, leadership, and support!





A NIGHT TO REMEMBER:

# FESTIVAL OF TREES

The 41st Annual Festival of Trees, presented by the TriState Health Foundation, was nothing short of extraordinary. It was a powerful celebration of generosity, creativity, and community spirit that will be remembered for years to come.

In November 2025, the Clearwater River Casino & Lodge Event Center glowed with holiday magic as dozens of beautifully decorated trees, each designed by local businesses, families, and community partners, filled the room with warmth and wonder. What unfolded over the course of the Festival went far beyond tradition. It became a defining moment for local healthcare and a testament to what is possible when a community comes together with a shared purpose.

Thanks to remarkable community support, the Festival raised an unprecedented \$1,088,768, making it the most successful fundraising event in the TriState Health Foundation's history. These funds will directly support the expansion of critical healthcare services in the Lewis-Clark Valley, ensuring patients and families can access high-quality care close to home.

A defining moment of the evening came during the live auction with the show-stopping tree titled, "Christmas in the Canyon." What began as spirited bidding quickly became a powerful display of generosity and shared commitment. The final bidding unfolded

between Gary and Jutta Hughes and Cristina Wright, whose enthusiastic participation helped elevate the moment into Festival of Trees history. Cristina's willingness to bid boldly and wholeheartedly reflected her deep belief in the mission of TriState Health Foundation, and her involvement made the record-breaking outcome possible. When the Hughes family ultimately secured the tree with a \$420,000 bid, the room erupted in applause, recognizing not only the historic total, but the extraordinary generosity demonstrated by everyone involved.

Inspired by the rugged beauty of Hells Canyon and the Snake River, "Christmas in the Canyon" was a stunning tribute to the region's landscape and sense of adventure. The tree was brought to life through a collaboration of local designers whose creativity and craftsmanship captured the spirit of the Northwest and the heart of the Festival. Designers included Karrie Hughes Kay (Hughes Foundation), Debbie Zenner (DZ Design), Kaitlyn Loeth (Stonebraker McQuary), and Randi Kilcup (Inland Cellular). The display was anchored on a handcrafted jet boat base fabricated by students from Walla Walla Community College's Clarkston Campus welding program, adding a meaningful layer of local pride and ingenuity.

The impact of the evening extended well beyond the tree auction. During the Raise the Paddle portion of the program,



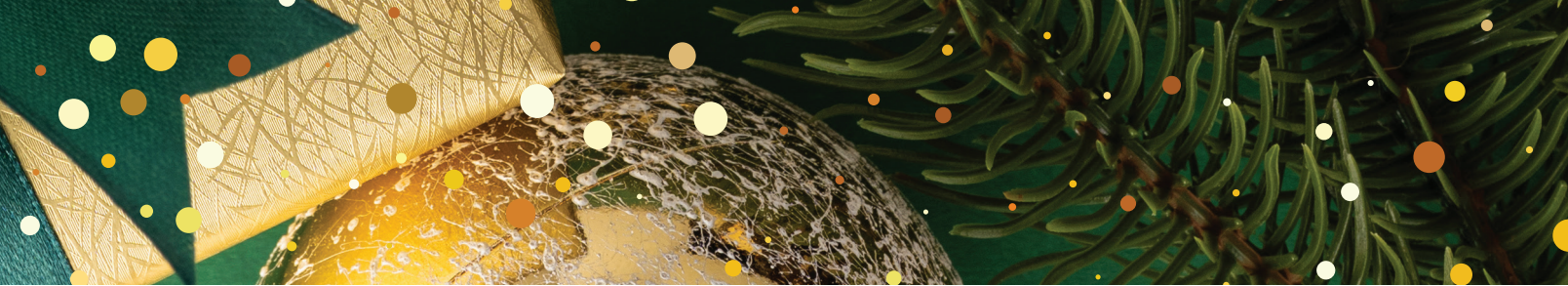

approximately \$380,000 was raised in support of the Foundation's Surgery & Clinic Expansion, helping advance expanded surgical capacity and outpatient services. A transformational gift of \$250,000 from Chris Schmidt, given in honor of the late Rick Wasem, and two \$25,000 donations from Don McQuary and the Arnone Family further underscored the powerful role philanthropy plays in shaping the future of healthcare in our region.

While the numbers were historic, the true success of the 41st Annual Festival of Trees was found in the shared sense of purpose that filled the room. Sponsors, designers, volunteers, donors, and attendees came together in a joyful reminder that investing in healthcare is an investment in one another, in neighbors, families, and future generations.

As D'Lynn Ottmar, Chief Development Officer of TriState Health Foundation, reflected, "This year's Festival of Trees was epic, it showcased what makes this community extraordinary. Every gift, large and small, reflects a commitment to ensuring everyone in the Lewis-Clark Valley has access to exceptional healthcare."

As the lights dimmed and the final bids were called, one thing was clear. The Festival of Trees continues to be a beacon of hope and generosity. The 41st Annual Festival of Trees not only exceeded expectations, it strengthened the Foundation's ability to serve, heal, and grow alongside the community it proudly supports.



To learn more about the Surgery & Clinic Expansion Campaign and scan the QR code or visit [TSH.org/SurgeryExpansion](https://TSH.org/SurgeryExpansion)



"Christmas in the Canyon" was the show-stopping tree that sold for a record setting \$420,000! Thank you again to Gary and Jutta Hughes for making the largest tree purchase in the history of the Festival of Trees. Additional thank you to Cristina Wright for bidding and to the tree designers Deb Zenner, Karrie Hughes Kay, Kaitlyn Loseth, and Randi Kilcup, along with their tree sponsor, Inland Cellular.



# Memorials & Tributes

There are times when a card or flowers just are not enough, which is why a tribute or memorial gift to TriState Health Foundation may better express your emotion. A **tribute gift** is a beautiful way to celebrate a birth, anniversary, or another special occasion, or to let someone dear know you are thinking of them. A **memorial gift** is for when you would like to honor the life of someone special who has passed on. Your gift will give joy and comfort to loved ones, while also helping TriState Health continue to provide excellent and compassionate care.

## MEMORIALS

### **Bette Lynch**

Richard and Marilyn Wilson

### **Betty Fuller**

Ruth Beck

### **Ernie Dantini**

Richard and Marilyn Wilson

### **Gary Beck**

Richard and Marilyn Wilson

### **Holly Hebbard Badgley**

La Rae Merrill

### **Jan Halsey McCoy**

Tim and Darlene Holliday

Richard and Marilyn Wilson

### **Janet McCoy**

Barbara Thompson

### **Joan Street**

Ruth Beck

Jim and Darcy Nelly

Richard and Marilyn Wilson

### **Joel Greggain**

Richard and Marilyn Wilson

### **Ken Remacle**

Martin Insurance, Inc.

### **Melanie Stellmon**

Richard and Marilyn Wilson

### **Pat Cloke**

Richard and Marilyn Wilson

### **Richard Stocki**

Nancy Di Meo

### **Rick Wasem**

Albert and Nancy Alford

Nancy Deobald

Cyde Estes

Tom and Laura Kornelis

La Rae Merrill

Joyce Mitchell

Jeffrey and Teri Nasset

Gaylord and Alison Newbry

Dr. Michael and Judy Rooney

Tom and Lisa Larrabee-Sutherland

Brad and Jeanine Swan

Jeanne Weber

Don and LuAnn Wee

Jenny Weiland

Richard and Marilyn Wilson

Twin River Bank

Snake Lake Investment Club

### **Tom Thomas**

Richard and Marilyn Wilson

### **Vickie Smith**

Richard and Marilyn Wilson

### **Virginia Wilson**

Richard and Marilyn Wilson

## MEMORIAL TREE OF LIGHTS

Lisa and Dean Abbott

J. Kelley and Diane Arnold

Brady and Jade Arnone

Trevor Arnone

Scott and Lori Arnone

Patricia Baker

Emily Bann

Ruth Beck

Cory Blair

Jennifer Bly

Susan Buratto

Dan Caldwell

Devon Carlson

Alta Carter

Lee and Mary Cass

Korene Choate

Coffman Engineers

Connie Collier

Virginia Collier

Barbara Colson

Dennis and Rebecca Cox

Vicki and Ben Cummings

Dr. Larry and Marilyn Davis

Jennifer Deacon-Nelly

Sally Desimone

Nancy Di Meo

Ella Dilling

Elm View Chiropractic Clinic

Bryce Dixon

Ann Dougherty

Julie Duesterhoft

Michael and Helen Duman

Candy and Brian Elliott

Leonard and Linda Ellis

Mekenzie Ely

Tiffany Faul

Brad and Jody Forgey

F. Elizabeth Fowler

Jerry Gilbert

Wayne and Leanne Grubb

Pat and Ray Heimgartner

Linette Hendrickson

Denise Houser

Jerry and Sharon Hume

Sheila Jabeth

Dennis and Tiffany Janikowski

Jim and Cheryl Jenkins

Hannah Jenkins

Stephanie and Keith Johnson

Jane Johnson

Sheila Kopczynski

Carolina Lachmann

Darlene Larson

Mary Law

Anna and Jeremy Lawrence

Jeanne Laws

Steve and Holly Jo Ledgerwood

Sally Ledgerwood

Christian and Tara Leer

Stacy Linscott

Eric Lundgren

Elissa Luper

Terrie Madani

DiAnn Marks

Roberta Martin

Martin Insurance, Inc.

Robert and Jennifer Maves

Anne and Rich McAlister

Lori and Bill McCann, Jr.

Merchant Funeral Homes LLC

Mountain View Funeral Home

Linda Mulalley

Kathleen Nees

Sarah Novak

Cindy and Ted Nuxoll

Melissa O'Harra

Robert and Kelly Pease

Marjorie Pettet

Donald and Joanne Poe

Shelley Presnell

Stephanie Rattenbury

Mary Sander

Shannon and Joe Savage

Christine and Russell Seay

Julie Seely

Eleanor Sheldon

Margo Sherwood

Vicki Skeels

Kellie E. Skeen

Hannah Smith

Megan Snyder

Gary and Kathy Stachofsky

Timmie Stickney

Judy Thompson

Gregory A. Thompson

Steve and Nancy Wagner

Rosemary Waldrop

Jennifer Wallace

Sharol Ward

Lynda and Albert Weatherford

Jeanne Weber

Don and LuAnn Wee

Pamela Weenig

Martha and Dwight Wemhoff

Linda Wendt

Marjorie Wilson

Mary Wilson

Stacy Wolfenbarger

Marilyn Zipse

# Your kindness makes *a BIG difference*

Your support is essential for TriState Health to advance healthcare technology and expand their services to meet our community's diverse needs. Your generosity enhances the patient experience, ensuring compassionate care and a nurturing environment for patients and their families. Together, we can significantly impact the health and well-being of those we serve.



## PLANNED GIVING

A planned gift is a contribution arranged in the present and allocated at a future date. We have outlined how different giving strategies can help you make gifts most effectively.



## MEMORIAL TRIBUTE

TriState Health Foundation welcomes memorial and tribute gifts, which may be given to honor a special relative, friend, or associate. Gifts are given to provide a meaningful and lasting memorial or to celebrate a loved one's special occasion. Donations may be unrestricted gifts or designated for a specific purpose or area at the hospital. Notification is sent to the honoree or family. The amount of your gift will not be mentioned.



## HEALTHCARE SCHOLARSHIPS

The TriState Healthcare scholarship and development program is administered by TriState Health and funded through a scholarship fund created by TriState Health Foundation and Dr. E. Wayne and Vivian Day.



## GRATEFUL PATIENT

Grateful Patient is an opportunity to say thank you to a specific team or individual who provided you or a loved one high-quality healthcare.



## NATIONAL DOCTORS' DAY

Write a note of appreciation and nominate your provider or make a donation to recognize their compassionate care and expert skills.



To learn more how you can make a big difference, please scan the QR code or visit [TSH.org/WaysToGive](https://TSH.org/WaysToGive)

# Mark your calendars!



**TriState Health**  
*Foundation*

302 5th Street, Suite 3, Clarkston, WA  
Visit us online at [TSH.org/Foundation](http://TSH.org/Foundation)  
509.758.4902



@TriStateFoundation