

TRISTATE HEALTH FOUNDATION

# Annual Report

2024



## Healthy Business Partners

Thank you to our community sponsors

## Athletic Training Program

Building a stronger community

## How can you help?

Learn more about how you can support your local hospital



**TriState  
Health**  
*Foundation*

## From TriState Health Foundation's Chief Development Officer

Thank you for all your support to TriState Health Foundation in 2024! This year started with a bang. TriState Health received a \$50,000 Our Town Grant, matched by TriState Health Foundation. This grant helps with the planning and design of our Healing Garden. We are partnering with Landscapes By Design and the Nez Perce Tribe on the design and components. Our goal is to raise \$750,000 and we are eager to start reaching out to the community for their support.

As we dream for our future, growing our workforce is imperative. We are committed to helping TriState Health by offering support through our TriState Healthcare Scholarship Program in partnership with Dr. Wayne and Vivian Day. Scholarships are awarded to healthcare students who commit to work at TriState Health for one or more years.

In our quest to sustain our dream, we are planning and working toward expanding and updating our Surgery Center. Our mission is to provide the services needed to care for our community. This is paramount as the population ages in our region.

In our focus to secure our dream, we are creating a lasting legacy for TriState Health. We are launching our TriState Health Foundation Legacy Endowment in the hopes of reaching \$5M over the next seven years, to help sustain future needs for TriState Health. Making a planned gift to TriState Health Foundation is essential in sustaining our community's health, vitality, and well-being into the future.

Today, philanthropy plays a vital role in continuing the legacy of supporting programs and services, state-of-the-art medical equipment, technology, and infrastructure at TriState Health. As the only non-profit hospital in the Lewis Clark Valley, your dollars stay local and 100% of your donations directly benefit TriState Health. TriState is not subsidized by tax payer dollars, which is why every dollar raised makes a difference to the healthcare we provide to our patients.



**D'LYNN OTTMAR, CDO**



# From TriState Health's Chief Executive Officer

At TriState Health, providing high-quality, patient-centered care close to home is at the core of our mission. This commitment drives our strategy and shapes our culture across all our facilities on both sides of the river. These efforts are made possible by the unwavering support of our Foundation team and Board of Trustees, who play an essential role in helping us continually add new services, technology, and providers.

In 2024, TriState Health achieved a significant milestone with the receipt of \$2.5 million in federal funding for our Patient Imaging Project. Thanks to the dedication of the TriState Health Foundation, these funds were matched, allowing us to acquire two new CT scanning machines and one state-of-the-art MRI machine. This project enhances access to imaging services for our three-state, nine-county community, enabling faster and more accurate diagnoses. CT and MRI imaging are crucial in the early detection and prevention of serious conditions such as stroke, cancer, and chronic diseases.

Beyond this remarkable achievement, the Foundation has continued to support critical needs within our facility through the incredible generosity of our employees. Over the past year, employee giving alone has funded essential equipment, including a new electric patient lift, a portable bedside ultrasound machine, Martin Arm Robo-arms, and more. Looking ahead, the Foundation is taking on the vital task of raising funds for a much-needed surgery center update.

Every business, community partner, and individual who supports us—whether through financial contributions or kind words—is the lifeline of TriState Health. Your generosity and belief in our mission ensure that our doors remain open and that we continue to be the only non-profit, community-owned hospital serving the Lewis-Clark Valley. For this, we extend our deepest gratitude.

Thank you for standing with us. I am excited to see what 2025 holds for healthcare in our region, and I am confident that, together, we will achieve even greater things.



**KYM CLIFT, CEO**



## TRISTATE HEALTH HOSPITAL BOARD

Mike Martin, President  
Kim Blewett, DO, Vice President  
Dave Hagen, Secretary/Treasurer  
Robin Albers  
Scott Arnone  
Debra Ausman  
Michele Beehler  
Steve Claassen  
Wayne Day, MD  
Dick Flerchinger  
Paul Jelinek  
Don McQuary  
Rick Wasem

## TRISTATE HEALTH EXECUTIVE TEAM

Kym Clift, Chief Executive Officer  
Jim Heilsberg, Chief Financial Officer  
Joleen Carper, Chief of Clinic Operations  
Deb Carpenter, Chief Information Officer  
Jackie Mossakowski, Chief Nursing Officer  
Carson Seeber, MD, Chief Medical Officer  
Tammi Hernandez, Chief Human Resources Officer

## TRISTATE HEALTH FOUNDATION STAFF

D'Lynn Ottmar, Chief Development Officer  
Kacey Jackson, Development Officer  
Mariah Miller, Events Coordinator  
Holly McTighe, Development Assistant

## TRISTATE HEALTH FOUNDATION BOARD OF TRUSTEES

Cathy Gibbons, President  
Brook Brown, Vice President  
Becca Dugger, Secretary/Treasurer  
Trevor Arnone  
Michele Beehler  
Kimberley Casey  
Fredrick Chilson  
Heidi Copeland  
Michelle Garrison  
Dr. Duncan Harris  
Karrie Hughes Kay  
Dennis Janikowski  
Roberta Jose' Bisbee  
Floyd Kane  
Joyce Keefer  
Thaynan Knowlton  
Heather Marshall  
David McCann  
Darcy Nelly  
Jessica Taylor Rodgers  
Diane Turnbow

## EMERTIUS TRUSTEES

This program is to honor the dedication of our past esteemed trustee members while fostering a culture of continued support and engagement. We value the ongoing contributions of our Emeritus Trustee members as we work together to enhance community health and well-being.

Dr. E. Wayne Day – Served 1985 – 1994  
MaryLee Frazier – Served 1995 – 2015  
Corey Flerchinger – Served 2010 – 2023  
Sharon Hume – Served 2004 – 2019  
Illa Smith – Served 2009 – 2018

## 2023 RETIRED TRUSTEES

We would like to honor and thank our retired Trustee members, Michael Henze, (2021 – 2024) and Stephanie Morscheck, (2021 – 2024) for all they have done to support TriState Health Foundation over the years. Thank you for your service!



# Our Donors | January 1, 2024 – December 31, 2024

TriState Health Foundation received \$114,858 in generous donations this past year from TriState Health staff, Board of Trustees, and community friends. This was achieved through:

## Planned Gifts (Legacy Circle Club)

A planned gift is a contribution arranged in the present and allocated at a future date.

## Eagle Society

The Eagle Society acknowledges lifetime donors who gave to TriState Health Foundation. Some giving levels have exceeded over \$500,000.

## Cornerstone Giving

Cornerstone Giving acknowledges annual, event, and direct mailing donors.

## W.H.A.T. Club

W.H.A.T. Club represents TriState Health employees who donate annually to TriState Health Foundation. Those employees set an example for the community by pledging their own support and encouraging the community to do the same.

## Legacy Giving

Trevor Arnone  
Dr. E. Wayne and Vivian Day  
George and Marjorie Day  
Neil and Patricia DeAtley  
River Canyon Trust  
Eugene Hamblin  
Residuary Trust  
Darrell and Carol Gamet  
Jack W and Blanche Tippet Trust  
Polly and Cliff Knelsen  
Steven Lee  
David and Sharon Mudra  
D'Lynn and Tim Ottmar  
Donald and Joanne Poe  
Dr. Walter Seibly  
Illa J. Smith  
Alexander and Elizabeth Swantz  
Thomas and Janet Sprute Trust  
Verla Ward

David and Jeri Hagen  
Joyce Keefer  
Cindy and Larry Kom  
Renee Larrabee  
Chris Loseth  
Gary and Cheri Prasil  
Sherry and Jack Seeh  
Phil and Marilyn Stonebraker  
Rick Wasem and Chris Schmidt  
Don and LuAnn Wee

## Bronze Level

Mary Ausman  
Branden and Amanda Beier  
Elizabeth Burton  
Steve and Kathryn Claassen  
Kym\* and Kirk Clift  
Joy and James Cook  
Ken and Kathy Davis  
Janice Dimke  
Corey and Ashleigh Flerchinger  
John and MaryLee Frazier  
Dan and Kris Klaveano  
Dr. Carl and Shirley Koenen  
Robert and Stephanie Leer  
Christian and Tara Leer  
Dr. John and Catherine Mannschreck  
Dr. William Mannschreck  
Mike and Janet Martin  
LaRae Merrill  
Bill and Kathy Neumayer  
Gaylord and Alison Newbry  
D'Lynn\* and Tim Ottmar  
Gary and Kathy Stachofsky  
Diane and Tom Turnbow  
Richard and Joan Vassar

## Eagle Society (Lifetime)

### Diamond Level

Scott and Lori Arnone  
Dr. Wayne and Vivian Day  
Gary and Jutta Hughes  
Don and Joanne Poe

### Platinum Level

Amberlyn McQuary  
Don McQuary  
Mark and Cathy Poe  
Illa J. Smith

### Gold Level

Dick and Shelley Flerchinger

### Silver Level

Trevor Arnone  
William Bouten  
Mark and Denice Flerchinger

Richard and Marilyn Wilson  
Cristina Wright  
**Eagle Society Level**  
Ronda Ahlsten\*  
Audra Alexander-Stewart and Jon Stewart  
Debra and Brit Ausman  
Warren and Teresa Benner  
Bill and Michele Beutler  
Dr. Kimberley\* and Luke Blewett  
Jim and Sherry Broemmeling  
Chris and Lindsay Caldwell  
Joleen Carper\*  
Dr. Celso\* and Sheila Chavez  
Marilyn Christenson  
Jennifer and Todd Clovis  
Heidi Copeland  
Joel and Stephanie DeTray  
Nancy DiMeo  
Mitch and Molly\* Dimke  
Keith and Dr. Terri Drury  
Kris and Becca Dugger  
Dr. Dixie Ehrenreich  
Dr. Warren and Darleen Ellison  
Bruce and C. Joy Finch  
Dr. Timothy and Sheila Flock  
Dr. Jane Fore  
Darrell and Carol Gamet  
Karen Gould  
Joe and Kelly Hall  
Dr. Duncan\* and Joycelyn Harris  
Scott and Dr. Robin Henderson  
Jerry and Jean Hendrickson  
Michael and Brooke Henze  
Jerry and Sharon Hume  
Daniel and Phyllis Hundrup  
Paul and Connie Jelinek  
Dr. Ori and Lisa Kaltenbaugh  
Wanda Keefer  
Dr. Murray and Charlene Larsen  
Anna and Jeremy Lawrence  
Joseph and Merrily Lillard  
Kerry\* and Sal Lopez  
Randy and Kathy Martin  
Vicki Martin  
Anne and Rich McAlister  
Trent Merrill  
David and Sharon Mudra  
Jeremy\* and Wendy

Ostermiller  
Stephen and Linda Ouhl  
Lyle and Sharon Parks  
Dr. Alan Peterson  
John and Wendy Price  
Alexa Rhea\*  
Dr. Michael and Judy Rooney  
Dr. John and Tasha Rudolph  
Dr. John Rusche  
Dixie and Bill Scharnhorst  
Dr. Carson\* and Larissa Seeber  
Carol and Ray Servatius  
Joel and Jenni Shubert  
Bill Snyder  
Kevin and Sheila Stachofsky  
Drs. Lyndal\* & Sherry Stoutin  
Tom and Lisa Sutherland  
Phillip and JoRae Teasley  
Arlene Thomas  
Jeff Uhling  
Jeff Uptmor  
Tom and Patty Urquhart  
Patrick Waller  
Michael and Debra Ward  
Shelley and Scott Williams

## Cornerstone Giving (Annual)

### Diamond Level

Scott and Lori Arnone  
Steve and Kathryn Claassen  
Dr. E. Wayne and Vivian Day  
Richard and Shelley Flerchinger  
Corey and Ashleigh Flerchinger  
David and Jeri Hagen  
Dr. Duncan\* and Joycelyn Harris  
Jerry and Jean Hendrickson  
Floyd and Susan Kane  
Joyce Keefer  
Cindy and Larry Kom  
Mike and Janet Martin  
Vicki Martin  
Don McQuary  
Dr. Paul and Liz Sanchirico  
Dixie and Bill Scharnhorst  
Dr. Carson\* and Larissa Seeber  
Cristina Wright  
**Platinum Level**  
Anonymous\*  
Doug and Nancy Anderson  
Trevor Arnone

Vallen and Marie Ashby  
Branden and Amanda Beier  
Dr. Kenneth\* and Laurie Berger  
Dezirae\* and Michael Berry  
Dr. Kimberley\* and Luke Blewett  
Shan Bonson  
Jons and Amber Brotnov  
Elizabeth Burton  
Debra\* and Dion Carpenter  
Joleen Carper\*  
Dr. Celso\* and Sheila Chavez  
Kym\* and Kirk Clift  
Heidi Copeland  
Mitch and Molly\* Dimke  
Adriana and Jeremy Druffel  
Danielle Evans  
John Everett and Jenna Kirk-Everett  
Jonathan\* and Magen Fairley  
Mark and Denice Flerchinger  
Nicholas Gonzales  
Charity\* and Michael Goodell  
Dana and Leah Griswold  
Jiim\* and Sandy Heilsberg  
Dr. Cameron and Marilyn Hinman  
Shelley Hutson\*  
Ruth James  
Dennis and Tiffany Janikowski  
Amy Johnson-Gleason and Bob Gleason  
Bill Jollymore and Barbara Condrey  
Dr. Leif Kanooth  
Travis Knox  
Norbert and Marcia Kulesza  
Anna and Jeremy Lawrence  
Thomas and Nancy Lightfield  
Kerry\* and Sal Lopez  
Tony and Jodee Maiorana  
Dr. John and Catherine Mannschreck  
Amy McManigle  
Johnette Moore  
David and Sharon Mudra  
Gary and Kathy Neal  
Taylor and Ashley O'Harra  
Jeremy\* and Wendy Ostermiller

D'Lynn\* and Tim Ottmar  
Stephen and Linda Ouhl  
Dr. Nicholas Phillips\*  
Donna Procter\*  
Alexa Rhea\*  
Brian and Stephanie  
Stachofsky  
Gary and Kathy  
Stachofsky  
Drs. Lyndal\* & Sherry  
Stoutin  
Johanna and Scott  
Strehle  
Michele Sutherland  
Misty Tolman  
Diane and Tom Turnbow  
Richard and Joan Vassar  
Rosemary Waldrop  
Don and LuAnn Wee  
Richard and Julie White  
Nathan York\*  
**Gold Level**  
Ronda Ahlsten\*  
Leslie Augir\*  
Nick and Kim Bacon  
Thomas and Betty Barnes  
Michele and Blaine  
Beehler  
Joe and Kristal Coghill  
Byron and Andre Denny  
Kris and Becca Dugger  
Jennifer Gurley  
Tammi\* and Mike  
Hernandez  
Meghan Jeffreys  
Aaron and Annette  
Jollymore  
Victoria\* and Ryan  
Kaufman  
Chad and ChaeLynn  
Long  
Suzanne Mock\*  
Stephanie Neys\*  
Sherri Skalicky  
Erika and Brad Stricker  
Stephanie\* and Brandon  
Whitlock\*  
Bec Williams  
Benjamin Williams-Van  
Zant\*  
Richard and Marilyn  
Wilson  
**Silver Level**  
Anonymous\*  
Kyle Ambrose  
Debra and Brit Ausman  
Corina Balan\*  
Lori\* and Duane Benton  
Dr. Steven and Dawn  
Boyea  
Jack and Jessica  
Bringman\*  
Vicky Brooks  
Kylee and Ethan Burleigh  
Sandi and Charles  
Campbell

Scott and Tina Charney  
Korene Choate\*  
Chris Codd  
Nancy Di Meo  
Rob\* and Tabitha Fabin\*  
Kimberly Faling\*  
Ron and Kellie Frasier  
Brandy Garrett  
Stan and Cathy Gibbons  
Dave Hanson\*  
Denise Houser\*  
Hendriati Huffaker\*  
Paul and Connie Jelinek  
CJ Johnson  
Kurtis and Nicole Jones  
Derith Kelley  
Brittini Kinnart\*  
Lisa\* and Eric Kjorness  
Diana and Steve Kottkey  
David and Seyra  
Lawrence  
Samantha Loomis\*  
Katrina McFarland\*  
Holly McTighe\*  
Lee and Angie McVey  
LaRae Merrill  
Diane and William  
Mitchell  
Jackie Mossakowski\*  
Murray and Cathy Myers  
Robert and Kelly Pease\*  
Cynthia Pemberton  
Joseph Pike  
Bridget Prior\*  
Judy Ridge  
Colby and Bre Ruark  
Darbee Sanchez  
Illa J. Smith  
Craig\* and Angela Stein\*  
Tom and Lisa Sutherland  
Barbara Thompson  
Jenny Weiland  
Beth Wheeler  
Maria and Dave Wren  
Molly Wright\*  
**Bronze Level**  
Anonymous\*  
Jacob Adams\*  
Darci Adamson  
Kirk and Christina  
Adamson  
Darrin and Dawn Aliverti  
J. Kelley and Diane  
Arnold  
Linda Baker  
Jill\* and Willie Ball  
Ruth Beck  
Nichole and Travis Beller  
Kena\* and Robert Berger  
Jennifer Bly  
Sarah and Casey Brown  
Patrick Brown  
Amber Cameron\*  
Lizabeth Chance  
Fredrick and Brook  
Chilson

Gail Choate\*  
Christina Clark  
Connie Collier  
Katie Combs\*  
Chad and Cartoon Cook  
Joy and James Cook  
Michelle Cooper\*  
Amber Dahlgren\*  
Jennifer Dammon\*  
Michelle Davis\*  
Willie and Katie Deibel  
Sheila\* and Stacy  
Devorak  
Jen Dixon\*  
Tecla and Allen Druffel  
Lucy Dukes  
Kersten Eggers  
John and Rebecca  
Fazzari  
Meheretab\* and Leah  
Feleke\*  
Ash and Kyle Fickenwirth  
Tobe and Alicia Finch  
Stephanie Fox\*  
Glenn and Ellen Fuller  
Lauren and Doug Fulton\*  
Nolan Glueckert  
Deborah Goodall\*  
Kathy\* and Dave Halley  
Elizabeth Hanson\*  
Dr. Kim Hartwig  
Michael and Brooke  
Henze  
Bill and Danielle Hobbs  
Patricia and Robbin Hoch  
Lilly James  
Susan\* and Dan Jeffreys  
Lisa Johnsen  
Brendan Johnson  
Rebecca and Dallas  
Jones  
Christina Kaufman\*  
Kristin and Kip Kemak  
Jim and Heather Kirk  
Ben\* and Robyn Koehler\*  
Teri Lawen  
Steven Lee  
Christian and Tara Leer  
Kaitlyn and Erik Loseth  
John and Heather Mainini  
Jeff and Heather Marshall  
David and Lethu  
McLaughlin  
Dustin Miller\*  
Mariah\* and Phil Miller  
Stacia Morfin  
Tami\* and Gary Munson  
McKinlie Murillo\*  
Shawn\* and William  
Neilson  
Jim and Darcy Nelly  
Gay Nichols  
Lisa Niswander\*  
Cindy Nuxoll\*  
Candace Ogden\*  
Bobbie and Dave

Overhoff  
Angela Pfefferkorn\*  
Randi Pratt\*  
Jane Reed\*  
Dr. Lee Replogle  
Lacey Ringering  
David and Glenda  
Romesburg  
Tami D. Rowden  
Daniel and Elizabeth  
Rudolph  
Jenny Rynearson  
Mary Sander  
Kayle Sanderson\*  
Shannon\* and Joe  
Savage  
Chris and Heidi Scarano  
Jennifer Scharffer\*  
Paul and Leslie Schrette  
Lacy Sherrill\*  
Crystal Shin\*  
Christopher Silveira  
Jade Stanton\*  
Bernadette and  
Randolph Stewart\*  
Brenda Storey\*  
David Storey\*  
Jordan\* and Aaron  
Stover  
Caroline and David Troy  
Charles Villa, Jr.  
Cassandra and Ross  
Wagner  
Stephanie and Wayne  
Weber  
David Weeks  
Beth Wild  
Jamie Wilson\*  
DeDee Witters  
Chelsey Woods\*  
Dr. Byron\* and Susan  
Wright  
Alecia and Clint Zenner  
**Cornerstone Giving Level**  
Anonymous\*  
Cale Adamson  
Celia and Don Alexander  
Nathan and Joanna  
Alford  
Brenna Anderson\*  
Staci Anderson  
Ruth Andrews  
Brady and Jade Arnone  
Lynette Ausman  
Mandee Babino\*  
Mark and Michelle  
Babino\*  
Debra Baerlocher\*  
Tonia Bartlett  
Doug Barton and Renee  
Olsen  
Jim Baumgartner  
Lorraine Bell\*  
Shay Bellavance\*  
Sherrad Belton\*  
Hailey Bennett

Jessica Berghammer\*  
Breanna Bianchi\*  
Alaini Bierhaus\*  
LD Bigler\*  
Dale Bloom  
Robin and Doug Blume  
Shain Bolland  
Romesburg  
Norman Bowers\*  
Aaron and Stephanie  
Bren  
Desiree Brooks\*  
Brook and Cody Brown  
Heather Brown\*  
Korbyn Buckner  
Susan Buratto  
Kayla Burke\*  
Edie Button\*  
Lynn Cahill\*  
Debby and Sam Canner  
Devon Carlson  
Anita Carmichael\*  
Lisa Carpenter\*  
Alta Carter  
Jason\* and Sarah Clark  
Jonathan and Adell Coe  
Patricia Colpitts  
Barbara Colson\*  
Annika Cook\*  
Tony and LaDean  
Copeland  
Michelle Cotton  
Christine Coy\*  
Bill and Christy\*  
Creutzberg  
Patrick and Sally Crusier  
John and Susan Culletto  
Jeremy Dahlin\*  
Audrey Dammon  
Heather Davis  
Dr. Larry and Marilyn  
Davis  
Sarah Davis  
Mariah Davy  
Sarah Dempsey\*  
Dr. Gregory and Sharon  
Dietrich  
Janice Dimke  
Kylee Dorion  
Crystal Douglas  
Barrett and Helen Downs  
Marie\* and Jesse Duman  
Lydia Dvorak  
Cary Edmonson\*  
Marcia Eimers-Arnold\*  
Wendy Elliot  
Candy and Brian Elliott  
Heather Elliott  
Patricia Ellsworth\*  
Mekenzie Ely  
Dale Entel  
Carol Entze  
Stephanie Erdman\*  
Charlene Erks\*  
Allan and Donna Ernster  
Richard and Judy Fairley  
Anna Faulk\*

# Our Donors | January 1, 2024 – December 31, 2024

## Cornerstone Giving Level Cont.

Natalie Foster\*  
Sadie Fraser\*  
Lindsey and Brent Frei  
Darrel and Felica Freouf\*  
Lora Fruh  
Andrea Fuller  
Peggy Gage  
Teresa Gall\*  
Corey and Michelle Garrison  
John and Kerry Giardinelli  
Susan Gladish  
Christina Goeckner\*  
Jana and Omar Gomez  
Lana Gosso\*  
Mary Graham\*  
Caroline\* and Dalton Greer  
Jennifer Haddock\*  
Keturah Hagle  
Denise Hanson\*  
Virginia and Don Harting  
Michelle and Joel Hastings  
Brooke Henderson  
Kathryn Hendrickson  
Jamie Henry\*  
Cara Hibbard\*  
Heather Hickle\*  
Heather Hnatiak  
Jan Hollenbeck  
Kari Hooper\*  
Jeannine Howard\*  
Debora and Olan Howell  
Christine Huddleston  
Karrie Hughes Kay  
Julia Hyde  
Whitney Jackson\*  
Breanna Jameson  
Rebecca and Joseph Jiron  
Peggy Johnson  
Sally Jones  
Jeff and Kamie Kaltenbaugh  
Gabe Kanes\*  
Jenna Kaschmitter\*  
Margaret Keller  
Marci Kelley\*  
Shelli Kernan\*  
Katelynn Kernin\*  
Victoria Killian  
Althea King-Hood\*  
LaLynn Knoll\*  
Karl Koning  
Amanda Lacuesta  
Shaun and Laure Larsen\*  
Mary Law  
Ruth Leavitt\*  
Tamara Ledgerwood  
Steve and Holly Jo Ledgerwood

Traci LeGresley\*  
Shandi Lemire\*  
Katelyn\* and Neil Litchfield  
Kendall and Cheryl Loetscher\*  
Doris Lohrey-Birch  
Nicole Louchart\*  
Tom and Becky Luper  
Elissa Luper  
Wendy Lyons\*  
Robert Lysohir  
Lori MacKinnon  
Patti and Ron Mann  
Rebecca Mann\*  
Heidi Maplethorpe\*  
Lori and Bill McCann, Jr.  
Mary McCollum  
Ashlea McGann\*  
Art and Michelle McIntosh\*  
Staci McKay  
Donelle Mckee\*  
Amber McKinney-Johnson\*  
Steve McNeely  
Beth Mendoza  
Dr. John Merrill  
Beth Monsebroten\*  
Kendra and Todd Mooers  
Julee and Brad Moore  
Bethany Moss\*  
Larry and Carmen Moxley  
Coral and Matt Munch  
Norma Nave  
Gaylord and Alison Newbry  
Nikki Nielson\*  
Brandon Nuxoll\*  
Melissa O'Harra\*  
Sara\* and Brian O'Kelley  
Carol Ormond  
Cameron and Emily Ottmar\*  
Hayden Ottmar  
Mike and Raina Overberg  
Wilma Packwood  
Denise Parkinson  
Jessica Payton  
Katie Pickens  
Michael Pidlypchak\*  
Sheila and Rod Pilkington  
Kimberly Pospychalla\*  
Doug and Jackie Purdy\*  
Liberty Radford\*  
Whitney Rales  
Michelle Ralston  
Megan Randall\*  
Jennifer\* and Chris Raykovich  
Margaret and Jon Redinger

George Renner  
Jamie Renzelman  
Bonnie\* and Michael Rice  
Krichelle Riedle\*  
Ashley Roberts\*  
Brinda Robin-Harvey\*  
Troy and Charlotte Rodgers  
Jeanne Rosenberg  
Kimberly Roughton\*  
Cathy Roy\*  
Tyra Ruberti  
Dr. Daniel Ryan\*  
Jennifer Sanford  
Mellissa Schlader\*  
Michelle Schmidt\*  
Lisa Scully\*  
Ashley Seay\*  
Julie Seely  
Michael and Denise Severin  
Kellie E. Skeen\*  
Angie Skelton  
Kelsie Slead\*  
Jake Snyder  
Jessie Spears  
Dr. Greg Spurling  
Jason Spurlock\*  
Lisa Squires\*  
Stevie Staab  
Davey and Rachael Steele  
Ethan Stickley  
David and Loretta Stowers  
Roger and Barbara Swanson  
Raye Swanson  
Dirk and Nancy Swearingen  
Scott Taylor  
Jessica Taylor Rodgers and Jason Rodgers  
Jennifer Tengono  
Tim Thomas  
Dusti Thomason\*  
Laurie Toney\*  
Terril Tucker\*  
JoAnna\* and Brian Tweit  
Renee Underwood\*  
Dean and Sharon Vahlkamp  
Riki Vallem  
Thomas and Vicki Van Horn  
Ashley and Marcus Veney  
Kathy Vigil\*  
Sarah Voight  
Carol Waldo  
Joyce Wallace  
Jeannette Walling\*  
Lloyd and Janis Wallis  
Rhicca Watkins\*  
Jeanne Weber

Angie Weiland Light  
Terrie Wemhoff  
Kalli West  
Ryan Whittum  
Mary Wiik\*  
Brandy Willey\*  
Shelley and Scott Williams  
Kristin Wilson\*  
Harlee Winters\*  
Teresa and Royce Wolf  
Julie Yocum  
**W.H.A.T. Club (Annual)**  
Kristy Anderson\*  
Lori Anderson\*  
Brett Arrhenius\*  
Mark and Michelle Babino\*  
Heather Bacon\*  
Trudy Bly\*  
Rene Bonner\*  
Michal Borley\*  
Fredric Breshears\*  
Chrissy Cargill\*  
Suzanne Carpenter\*  
Sarah Chapman\*  
Sam Claassen\*  
Erin Clovis\*  
Tara Cochrane\*  
Barbara Colson\*  
Tori Cooper\*  
Christine Coy\*  
Bill and Christy Creutzberg\*  
Kiley Davis\*  
Dr. Vilas Deshpande\*  
Lonnie Dockter\*  
Hailey Dupea\*  
Heather Elliott\*  
Debbie Estlund\*  
Jennifer Ferdinand\*  
Nicole Ferrigno\*  
Lacie Frazier\*  
Gloria Fritz\*  
Kristina Frost\*  
Brenda Funaro\*  
Mary Graham\*  
Sarah Hall\*  
Morganne Hamann\*  
Kristina\* and David Henriksen  
Jamie Henry\*  
Marilyn Hill\*  
Kelsey Hoadley\*  
Tammy\* and Christopher Hohman  
Kaylee Holley\*  
Christine Huddleston\*  
Malinda Hughes\*  
Jackie Isabelle\*  
Jessica Johnsen\*  
Victoria Killian\*  
Amanda Lacuesta\*  
Shandi Lemire\*  
Kayla Lespade\*  
Shannon Long\*

Lori Lough\*  
Wendy Lyons\*  
Connie Mager\*  
Heidi Maplethorpe\*  
Staci McKay\*  
Amy McManigle\*  
Savanah Meier\*  
Trina\* and Curtis Meisner  
Joylene Norland\*  
Elizabeth Northrup\*  
Candace Ogden\*  
Misty Parks\*  
Jessica Payton\*  
Kent Peach\*  
Jordyn Redinger\*  
Aubrey Reese\*  
Michelle Respass\*  
Meaghan Richey\*  
Emily Robinson\*  
Christine\* and Steven Rodgers  
Dr. Michael and Judy Rooney\*  
Refugia Ruiz de Torres\*  
Terry Rush\*  
Kareena R. Satter\*  
Christine Seay\*  
Tania Sharp\*  
Tammy Simons\*  
Tanaya Sischo\*  
Saydee Smith\*  
Spencer Smith\*  
Melissa Staab\*  
Mackenzie Stein\*  
Laurie Toney\*  
Robert Towne\*  
Valerie Trzil\*  
Terril Tucker\*  
Rachel Uhlenkott\*  
Loni Uhlorn\*  
Seanna Ulery\*  
Kailin Van Allen\*  
Natalie\* and Rick Van Cleave  
Payton Weakland\*  
Amanda Welle\*  
Danielle Wendt\*  
Hannah Widener\*  
Mary Wiik\*  
Laurie Wilson\*  
Brittney Wolkoff\*

## \*W.H.A.T. Club Members

# THANK YOU

## To Our Healthy Business Partners

We connected with several businesses that increased their support for TriState Health Foundation events and raised over \$214,000 in recognition opportunities! We are grateful for their continued support through 2024 and are hopeful that more businesses will join our Healthy Business Partners.

### PREMIER RECOGNITION



### PARTNER RECOGNITION

Bouten Construction Company  
Clarkston Health and Rehabilitation\*  
Clearwater River Casino & Lodge\*  
Hells Canyon Grand Hotel  
Printcraft Printing\*  
Stonebraker McQuary Insurance

### PATRON RECOGNITION

Elite Home Health & Hospice	P1FCU
Idaho Forest Group	Pathologists' Regional Laboratory
KLEW TV	Schweitzer Engineering Laboratories
Life Care Center of Lewiston	Studio 1892/The Lewiston Tribune
Merchant Memorial Group	

### BRONZE

Clark & Feeney Attorneys at Law

In 2024, the TriState Health Foundation

*raised an amazing*

**\$904,857**

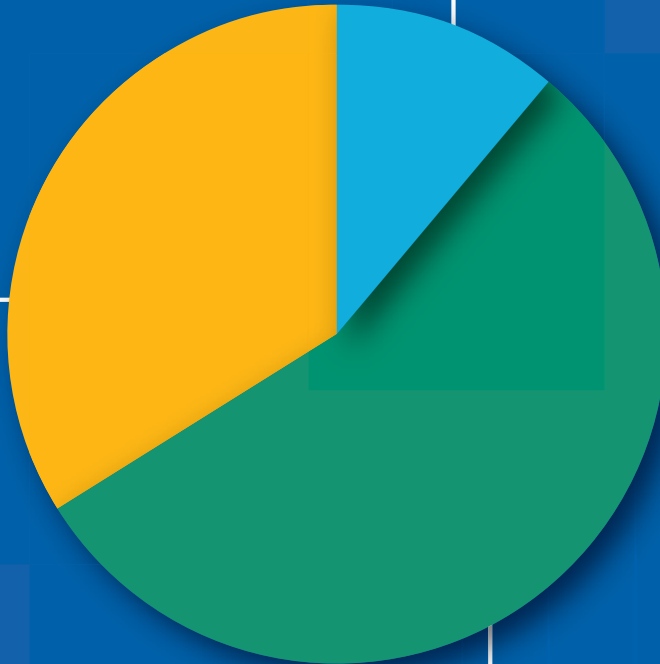

**ANNUAL GIVING (\$114,858)**

- W.H.A.T. Club
- Provider Champion Gifts
- Planned Giving
- Memorial Gifts
- Eagle Society
- Cornerstone Giving

**EVENTS & OTHER OPPORTUNITIES (\$554,122)**

- High Tea (\$48,235)
- National Doctors' Day (\$1,070)
- Grateful Patient (\$2,000)
- Retail Round Up (\$3,215)
- Bountiful Harvest (\$2,444)
- ChipShot (\$78,225)
- TriState Smiles (\$4,000)
- Run For the Health of It! (\$32,650)
- Festival of Trees (\$348,371)**  
*The Raise-the-Paddle at this year's event raised \$72,753 for TriState Health's Surgery Expansion.*
- MediaThon (\$33,912)**  
*This year's MediaThon raised money towards TriState Health's Surgery Expansion.*

**CAMPAIGNS (\$235,877)**

- Major Giving Initiative (\$129,863)
- Sustain the Dream (\$54,714)
- Imaging Center Expansion (\$5,000)
- Healing Garden ( \$10,000)
- Trauma Prevention Program (\$7,000)
- Kids Nutrition Program (\$4,200)
- Healthcare Scholarships (\$25,000)
- Athletic Training Program ( \$100)

*This remarkable achievement is a true testament to the dedication and generosity of our supporters. We extend our heartfelt gratitude to everyone who contributed their time, resources, and finances to support our vital causes. Your commitment makes a significant difference in the lives of those we serve.*





## In 2024, TriState Health Foundation gave back

# \$896,995

At TriState Health Foundation, we are proud to support an organization that places people and their health as the first priority. This graphic shows just some of the many distributions that were made.

*\*Items funded by W.H.A.T. Club*



Pulmonary Clinic  
**Spirometry Machine**  
(\$12,461)



Emergency  
**14 Temporal  
Thermometers\***  
(\$6,487)



Wound Healing  
**Hyperbaric  
Chamber**  
(\$168,279)



Interventional  
Pain Consultants  
**Electric Patient Lift  
(600 lbs capacity)\***  
(\$3,075)



Human Resources  
**Healthcare  
Scholarships**  
(\$16,000)



Trauma Prevention  
Program  
**Stop the Bleed Kits**  
(\$6,997)



Minor Care  
**Portable Bedside  
Ultrasound Machine\***  
(\$6,094)



Environmental Services  
**Auto Scrubber  
& Brush Assist**  
(\$4,802)



Major Giving Initiative  
**New Inpatient  
& Dietary Wing**  
(\$140,237)



Community Outreach  
**Athletic Training  
Program**  
(\$25,000)



Urogynecology  
**Martin Arm  
Robo-Arms\***  
(\$6,721)



Clinical Education  
**11 Zoll Defibrillators**  
(\$270,475)

TriState Health Foundation

# AWARDS

## SPIRIT AWARD

This business has gone above and beyond with their generosity to TriState Health, the Foundation, and the Lewis Clark Valley. They understand and believe in the value of our community-owned and operated hospital. We are grateful for their dedication to supporting local non-profit organizations, their understanding of the importance of non-profits and how they serve our community.

We would like to honor **Alternative Nursing Services** as our Spirit Award Winner. Thank you again for your continued generosity.

## OUTSTANDING TRUSTEE AWARD

Our Outstanding Trustee Award is determined by the TriState Health Foundation staff. This award is presented to someone who has gone the extra mile, often behind the scenes, throughout the entire year to help with the success of TriState Health Foundation's fundraising efforts. This person stepped up to help with all of our events before, during, and after, and they were attentive and helpful every step of the way. They shared new ideas and offered assistance whenever needed; they are an extraordinary asset to us. The Outstanding Trustee Award goes to **Heather Marshall**.



## LEE MARTIN AWARD

In 1997, the TriState Health Foundation began a tradition to acknowledge the “above and beyond” support and dedication of one of their Trustees. The Lee Martin Award is TriState Health Foundation’s highest honor and the recipient is nominated by their fellow Trustees. Lee Martin was a gentleman whose dedication and support of TriState Health Foundation and TriState Health truly made a difference which helped mold today’s TriState Health Foundation.

Criteria for the Lee Martin Award:

- This award is limited to TriState Health Foundation Trustees only
- This award is given annually
- The recipient must have been a board member for a minimum of 2 years
- The recipient should have good meeting attendance (70%)
- Time and effort must be contributed to a special event by the recipient
- The recipient will have been actively involved with other Foundation committees
- The recipient will have given monetary support within their means
- The recipient enthusiastically supports the goals of the Foundation

This year’s Lee Martin Award recipient has been on our board since 2022. Without further ado, the 2024 Lee Martin Award goes to **Dennis Janikowski**.

Thank you for everything you do for TriState Health Foundation.



“

I believe that Dennis has demonstrated above and beyond support and dedication to TriState Health Foundation. Dennis shows his support not only monetarily, but with time, energy, and personal dedication.

**Trustee**

TriState Hospital Foundation

“

He is always ready for a challenge, and approaches everything with a positive attitude and new ideas. Dennis is a true example of what it means to be an exemplary and essential part of TriState Health Foundation, its continued growth, and the support of the community we serve.

**Trustee**

TriState Hospital Foundation

# Building a Stronger Community

## THROUGH A NEW ATHLETIC TRAINING PROGRAM

Over the past five years, Clarkston School District has struggled to employ and retain a certified athletic trainer at Clarkston High School (CHS). This has left high school sporting events without a consistent medical professional onsite, forcing students to rely on volunteers or minimally trained staff for injury evaluation. To address this, TriState Health and Clarkston School District have partnered to provide a full-time certified athletic trainer for the 2024-2025 school year.

The program is supported by the TriState Health Foundation, which was established in 1985 to encourage philanthropic contributions to enhance patient care. Certified Athletic

Trainers are healthcare professionals trained in injury prevention, immediate medical response, and rehabilitation. Having an athletic trainer onsite ensures prompt care, reduces injury risks through prevention, and provides tailored rehabilitation plans for student athletes.

"Having access to an athletic trainer is crucial for the success, health, and peace of mind of all athletes and stakeholders within Clarkston High School athletics," said Brycen Bye, CHS Head Football Coach. He emphasized the importance of having trained medical professionals for both emergency care and routine recovery treatments.

At the start of the 2024 school year, Mika Rives, DAT, LAT, ATC, began his role as CHS's Athletic Trainer, thanks to the support of TriState Health. Certified in Washington and Idaho, Mika earned his Master's and Doctorate in Athletic Training from the University of Idaho. During his academic journey, he gained experience as a teaching assistant, clinic athletic trainer, and sports event medical support.

"As a high school and collegiate athlete, I experienced frequent injuries. That exposure inspired me to pursue athletic training. I had amazing role models who demonstrated how impactful this role can be," Mika shared.

Each school day, Mika prepares for student athletes, addressing their diverse medical needs in a fast-paced environment. Through the 2024 fall semester, Mika recorded over 1,200 treatment interactions with student athletes. He creates personal rehab plans, secures tape for ankles, wrists, thumbs, and more, while also providing quality treatments to student athletes who are unable to practice. He monitors injuries, adjusts treatment plans, and



**Mika Rives, DAT, LAT, ATC**  
Clarkston High School Athletic Trainer





Pictured Above: Mika Rives, DAT, LAT, ATC, Clarkston High School Athletic Trainer and Myles Gehring, Clarkston High School Varsity Football Athlete

ensures athletes are ready for practice or games. On game days, he's equipped with medical kits, ready to provide effective care and respond to emergencies, if needed.

Having a consistent onsite athletic trainer reduces sports-related injuries and recovery times. This presence fosters a culture of safety within CHS athletics, where students and coaches become more aware of best practices. Over time, this culture will extend beyond sports, promoting resilience and well-being in other areas of life.

The TriState Health Foundation continues to support initiatives like this to enhance local healthcare services. Community contributions help ensure programs like the Athletic Training Program thrive, keeping the community safe and healthy for years to come.



If you are interested in donating to the newly established Athletic Training Program, scan the QR code or visit [TSH.org/ATP](https://TSH.org/ATP)



This partnership with TriState Health is the best we've ever had. Mika brings a level of professionalism and expertise we've never had before. Not only does he have a master's degree, but he also has access to TriState Health's network of resources, which is a huge benefit. He's able to consult with providers, utilize hospital connections, and ensure our athletes receive the best care possible. That kind of support is something other schools, without a partnership like this, just don't have.

**Shannon Wilson**

Clarkston High School Assistant Principal for Activities & Athletics



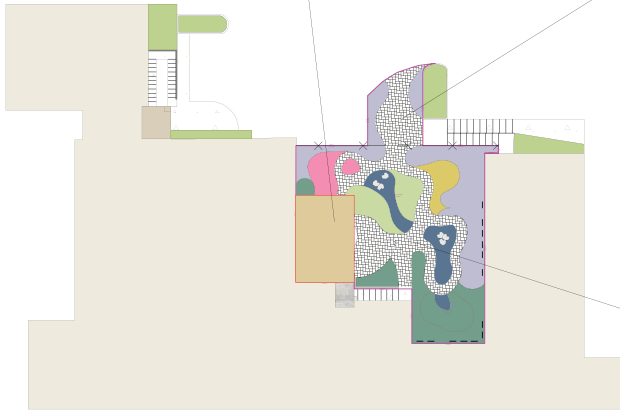

## TriState Health Healing Garden Project:

# Help Their Garden Grow

TriState Health's mission, "Your Health is Our First Priority," remains the guiding focus of TriState Health Foundation. This commitment to providing patients with the best care possible influences every aspect of our work, whether it involves emergency room services, primary provider care, surgery, imaging, or inpatient stays. TriState Health is here to care for you.

However, healing often requires more than modern medicine. Sometimes, it is as simple as connecting with nature to support recovery. Recognizing this, TriState Health is embarking on a project to create a Healing Garden. This garden will promote wellness for patients, families, and staff by addressing not just physical and mental health, but also the spiritual component of healing, which is best nurtured through nature, art, and culture.

Research has shown that spending time outdoors in a peaceful setting can lower blood pressure,

reduce anxiety, calm brain activity, and decrease the production of stress hormones. These effects can lead to quicker recuperation and recovery. A thoughtfully designed garden can ease the minds of patients and visitors, while also offering a restorative space for hospital staff overwhelmed by the demands of their work.

The TriState Healing Garden Project comprises two phases: design planning and implementation. We are thrilled to collaborate with Landscapes by Design and the Nez Perce Tribe to bring this vision to

life. Phase one, which began on July 1, 2024, focuses on overall space design, flora selection, identifying permanent artwork, and incorporating the historical and cultural significance of the Nez Perce Tribe. This phase is scheduled to conclude by June 30, 2025. Phase two, construction, is planned to place from July 1, 2025, to June 30, 2026, on the hospital grounds.

Our goal is to raise \$750,000 to create this serene, natural space that integrates nature, art, and culture into a non-clinical setting for rest and rejuvenation. The garden will serve hospital patients, visitors, and staff and be open to the broader community. It will provide a venue for memorial services, gatherings, and other events while serving as an honorarium to the region's cultural heritage.

The collaboration with the Nez Perce Tribe has been invaluable. Their input has guided the selection of plants and artwork that reflect the region's cultural and historical significance. Informational plaques will detail the names of plants in the Nez Perce language, along with their cultural uses and relevance.

The TriState Health Foundation believes this investment in TriState Health's patients' well-being will make a transformative difference in their recovery journey. We invite you to join us in supporting this project that fosters healing and connection for everyone in our community.



If you are interested in donating or to learn more about TriState's Healing Garden, scan the QR code or visit [TSH.org/HealingGarden](https://TSH.org/HealingGarden)

# Help Us Reach Our Goal!

Together, we can create a space to promote healing through relaxation, physical activity, and mental well-being.

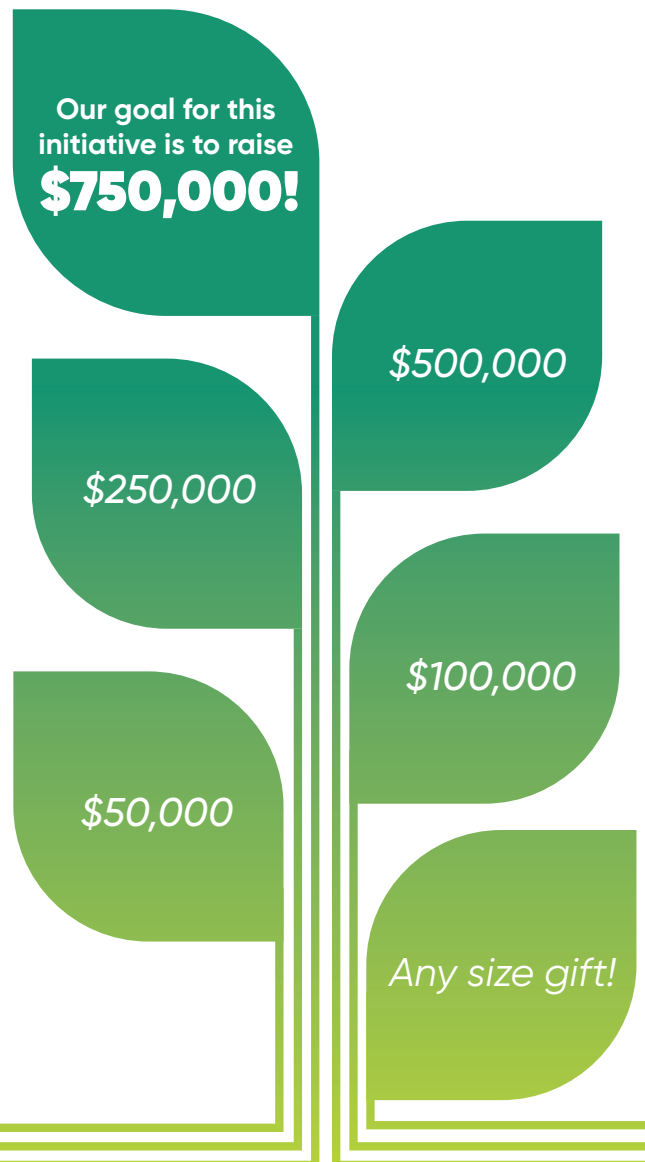



## SUSTAINING THE DREAM

# Expanding and Updating TriState Health's Surgery Center

**T**riState Health has achieved a significant milestone with the construction of the new P1FCU Inpatient Wing. Now, we turn to our community for support in sustaining this achievement by expanding and updating the Surgery Center. There is a pressing need for additional surgical services in the area, and we aim to meet this need through your community-owned, non-profit hospital.

Many patients in our community face challenges such as limited resources or the inability to travel for necessary surgeries. Our population often includes caregivers supporting both children and aging parents, making it challenging to manage the additional expenses of out-of-town procedures, such as lodging or childcare.

TriState Health has taken significant steps to enhance surgical care. Through the following advancements:

- The addition of a da Vinci Surgical Robot, which expands the capabilities of their skilled surgeons. This innovative technology enables minimally invasive surgeries by overcoming the limitations of traditional open surgery. With greater precision and flexibility, procedures ranging from gallbladder and acid reflux surgeries to hernias and colectomies are now less painful, less scarring, and allow for quicker recovery times.
- TriState Health has introduced Mako SmartRobotics™ for orthopedic surgeries. This technology provides unprecedented precision, reduces scarring, and lowers the risk of complications. It is especially

beneficial for patients suffering from arthritis of the knee or hip. Using 3D CT-based planning software, surgeons can create personalized joint replacement plans, ensuring optimal outcomes.

- Additionally, TriState Health has expanded access to urological care. Their Urology team collaborates with primary care providers and other specialists to treat conditions involving the bladder, kidneys, urinary tract, prostate, and male reproductive organs. With advanced technology and diagnostic imaging, they tailor treatment plans to each patient's unique needs.

Women's health is another critical focus. TriState Health's comprehensive services include breast conservation surgery, mastectomy, and sentinel lymph node biopsy, supported by their Breast Health Program. This program emphasizes early detection, patient education, and a variety of treatment plans. Furthermore, their Urogynecology clinic—the only one of its kind in the region—addresses female pelvic conditions such as bladder infections, pelvic pain, organ prolapse, and urinary incontinence.

To accommodate these advancements, they must expand and update their surgical infrastructure. This two-phase project, estimated at \$60 million, includes contributions from state and federal governments. TriState Health has already received \$1 million from the State of Washington. The TriState Health Foundation's goal is to raise \$10 million as part of this campaign. Planned improvements include





The expansion of our surgical center will allow us to continue to provide comprehensive, specialized care to our aging population, ensuring they can get the treatment they need without long wait times or the need to travel far from home.

**Kym Clift**

Chief Executive Officer

an expanded recovery area, enhanced design and workflow, a central sterile processing area, additional Post Anesthesia Care Units, and upgraded patient and staff safety features. These enhancements will directly improve health outcomes and community well-being.

Since its founding by three providers, TriState Health has grown into a multi-site healthcare system trusted by the Lewis-Clark Valley. They continue to invest in advanced technologies such as Aquablation Therapy, Anjo Maxi Sky Patient Lifts, wound care innovations, and new imaging equipment. Looking to the future, TriState Health remains committed to meeting the healthcare needs of their community.

We invite you to join us in the evolutionary effort. Your support will ensure that TriState Health not only meets the growing demand for surgical services, but also continues to provide cutting-edge care. Together, we can sustain the dream and build a healthier future for everyone.



To learn more about TriState's Surgery Expansion or to donate, scan the QR code or visit [TSH.org/SurgeryExpansion](https://TSH.org/SurgeryExpansion)



# Memorials & Tributes

There are times when a card or flowers just are not enough, which is why a tribute or memorial gift to TriState Health Foundation may better express your emotion. A **tribute gift** is a beautiful way to celebrate a birth, anniversary, or another special occasion, or to let someone dear know you are thinking of them. A **memorial gift** is for when you would like to honor the life of someone special who has passed on. Your gift will give joy and comfort to loved ones, while also helping TriState Health continue to provide excellent and compassionate care.

## MEMORIALS

### **Alana Thompson**

Jeanne Weber  
LaRae Merrill  
Shelley and Scott Williams

### **Betty Fuller**

Richard and Marilyn Wilson

### **Betty Taylor**

Shelley and Scott Williams

### **Bill Skelton**

Richard and Marilyn Wilson

### **Bob Olberding**

Shelley and Scott Williams

### **Charles Gardner**

LaRae Merrill

### **Clarence Taylor**

Shelley and Scott Williams

### **Dale Bloom**

Ruth Beck

### **Dave Weatherly**

Gaylord and Alison Newbry

### **Deborah Wilkerson**

Richard and Marilyn Wilson

### **Don Ells**

Richard and Marilyn Wilson

### **Donna Cox**

Richard and Marilyn Wilson

### **Doug Richardson**

Maribeth Richardson

### **Doug Thompson**

Richard and Marilyn Wilson

### **Duane Sears**

Richard and Marilyn Wilson

### **Edna Mae Clementson**

TriState Health Auxiliary

### **Father Root**

Richard and Marilyn Wilson

### **Gail Williams**

Carol Ormond

Chad and Linda Miltenberger

David and Jeri Hagen

Dean and Mary Reeves

Gaylord and Alison Newbry

Janice Dimke

Jenny Weiland

Judy Thompson

LaRae Merrill

Mary Ausman

Richard and Marilyn Wilson

Rick and Tina Woods

TriState Health Auxiliary

Dr. Wayne and Vivian Day

### **Gary Medley**

Richard and Marilyn Wilson

### **Glenda Farrell**

TriState Health Auxiliary

### **Harmon Brotnov**

LaRae Merrill

### **James B. Merrill**

LaRae Merrill

### **Jean Mallory**

Billie Havens

### **Jenni Richardson**

Maribeth Richardson

### **Jewel Larrabee**

Richard and Marilyn Wilson

### **Jim Poindexter**

Richard and Marilyn Wilson

### **Joel Greggain**

LaRae Merrill

### **John Beck**

Charles Miltenberger

Dale Bloom

Greg and Trish Charlton

Le Nelle McInturff

Nelly Broadcasting

Pat Scott

Richard and Judith Puckett

Richard and Marilyn Wilson

Roger and Barbara Swanson

### **Joyce Reeves**

LaRae Merrill

### **Karolyn Hough**

Janis and Ronald Cumming

Shelley and Scott Williams

### **Kevin Olberding**

Shelley and Scott Williams

### **Larry Pell**

Richard and Marilyn Wilson

### **Lea Poe**

TriState Health Auxiliary

### **Lula King**

Richard and Marilyn Wilson

### **Lynn Greene**

TriState Health Auxiliary

### **MaryLee Frazier**

Jeanne Weber

LaRae Merrill

Richard and Marilyn Wilson

Shelley and Scott Williams

### **Nancy Poole**

LaRae Merrill

Shelley and Scott Williams

### **Orvil Sears**

Richard and Marilyn Wilson

### **Robert Ruark**

Richard and Marilyn Wilson

### **Roger Witters**

Richard and Marilyn Wilson

### **Sandra Fuchs**

TriState Health Auxiliary

Richard and Marilyn Wilson

### **Sherry Domaskin**

Richard and Marilyn Wilson

### **Steve Pankey**

Martin Insurance, Inc.

### **Steve Prine**

LaRae Merrill

Shelley and Scott Williams

### **Wes Clizer**

LaRae Merrill

Richard and Marilyn Wilson

### **William Mannschreck**

Richard and Marilyn Wilson

## TRIBUTES

### **Dr. Bryon Wright**

Rosemary Waldrop

## MEMORIAL TREE OF LIGHTS

Alta Carter

Amy Wemhoff

Anita Brumley

Anna Lawrence

Barbara Thompson

Betsy Fowler

Beverly Harding

Beverly McCroskey

Bill and Lori McCann

Billie Havens

Brady Arnone

Candy Elliott

Carol Lynn Johnson

Cathy DeSart

Charlotte Smith

Chelsey Woods

Christian Leer

Cindy Klaveano

Connie Collier

Cynthia Klaveano

Dana Gludt

Darcy Nelly

Denise Houser

Dennis Janikowski

Devon Carlson

Diana Sargent

D'Lynn Ottmar

Don Wee

Doreen Bridgmout

Doug Graham

Eleanor Sheldon

Ella Dilling

Gayle Schumacher

Heidi Maplethorpe

Herlinde Beck

Holly McTighe

J Kelley Arnold

Jake Snyder

Jan Dimke

Jane R. Johnson

Jeanette Huber

Jeanne Weber

Jennifer Bly

Jennifer Scharffer

Jerry Gilbert

Josie Mitchell

Julie Haringa

Julie Seely

LaRae Merrill

Larry and Marilyn Davis

Leanne Grubb

Leonard and Linda Ellis

Lierman, Russ

Linda Mulalley

Lynda Weatherford

Mariah Miller

Maribeth Richardson

Marilyn Wilson

Marjorie Pettet

Marlene Mignerey

Marsha Brannan

Martha Wemhoff

Martin Insurance

Mary Law

Mary Reiff

Mary Sander

MaryAnn Fritts

Megan Snyder

Meghan Hampson

Mekenzie Ely

Merchant Funeral Home

Misty Gludt

Mountain View Funeral Home

Nancy Wagner

Nikki Johnston

Pat Heimgartner

Renate LeGresley

Richard Cattron

Rick Weissenfels

Roberta Martin

Robin Spencer

Ruth Beck

Sandra Campbell

Savanah Meier

Scott Arnone

Sharon Clizer

Sharon McKinley

Steve and Holly Ledgerwood

Steve Poole

Sue Iverson

Susan Buratto

Tami Randall

Terri Marlatt

Timmie Stickney

Tom and Lisa Sutherland

Trevor Arnone

Vicki Skeels

Virginia Collier

# Your kindness makes

# a BIG difference

Your support is essential for TriState Health to advance healthcare technology and expand their services to meet our community's diverse needs. Your generosity enhances the patient experience, ensuring compassionate care and a nurturing environment for patients and their families. Together, we can significantly impact the health and well-being of those we serve.



## LEGACY ENDOWMENT

Did you know that TriState Health is a community-owned hospital that operates without taxpayer funding? It has been committed to providing the best care since its founding nearly 70 years ago. As the Baby Boomer population ages, with 26% of the Lewis Clark Valley's residents over 60 and projected to exceed 30% in the next decade, TriState Health is focused on meeting these healthcare demands.

To secure its future, the TriState Health Foundation is establishing a Legacy Endowment, providing a permanent source of income through interest and

dividends. Contributions can come from cash, appreciated property, life insurance, or retirement assets, creating a lasting legacy that supports the hospital's vital work.

If you are considering making a meaningful impact, think about an endowment gift to the TriState Health Foundation. Consult with a professional advisor to explore the best options for your situation. Your support will help ensure exceptional care continues for our community. Together, we can make a lasting difference.



## HEALTHCARE SCHOLARSHIPS

We are excited to announce that TriState Health launched the TriState Health Scholarship Program! This Healthcare scholarship and development program is administered by TriState Health and funded through a scholarship fund created by TriState Health Foundation and Dr. E. Wayne and Vivian Day.



## GRATEFUL PATIENT

Grateful Patient is an opportunity to say thank you to a specific team or individual who provided you or a loved one high-quality healthcare.



## NATIONAL DOCTORS' DAY

Write a note of appreciation and nominate your provider or make a donation to recognize their compassionate care and expert skills.



To learn more how you can make a big difference, please scan the QR code or visit [TSH.org/WaysToGive](https://TSH.org/WaysToGive)



# Mark your calendars!



**TriState Health**  
*Foundation*

Visit us online at [TSH.org/Foundation](https://TSH.org/Foundation)

509.758.4902



@TriStateFoundation